

ATILA STÝL s.r.o

obchod@atilastyl.cz

www.atilastyl.cz

TISÍCE KRYTEK A ZÁTEK,
OBJEDNEJTE SI
PŘED NÁKUPEM **VZORKY**



- Široká řada tvarů, rozměrů a materiálů pro nejrůznější využití
- Jednoduchá montáž i demontáž, efektivní a hospodárné řešení
- Kontaktujte nás a my Vám pomůžeme s výběrem správného produktu





KRYTKY A ZÁTKY

Kónické krytky/zátky

22-29



Rychlonasazovací zátky

30-44



Rychlonasazovací krytky

45-55



Ochranné zátky se závitem

56-63



Ochranné krytky se závitem

64-65



Kónické krytky / zátky

SR 1000

Červený polyetylen LD

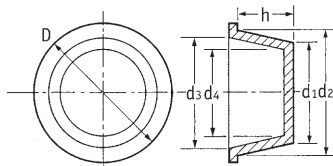

- Mnohostranně použitelné jako zátky do otvorů nebo krytky závitů
- Díky kuželovému tvaru jsou ideální pro vyrovnání tolerancí
- Jednoduchá montáž a demontáž
- Více než 140 rozměrů
- Poskytují vynikající ochranu před poškozením, nečistotami, vlhkostí a korozí během skladování a přepravy

| Obj. číslo | Rozměry (mm) | | | | | | Množ. v bal. |
|------------|--------------|------|------|------|------|------|--------------|
| | d1 | d2 | d3 | d4 | D | h | |
| 10836 | 2.9 | 4.6 | 3.0 | 1.3 | 7.9 | 9.5 | 10000 |
| 10991 | 4.4 | 6.1 | 4.5 | 2.8 | 9.5 | 9.5 | 10000 |
| 50222 | 4.7 | 8.5 | 5.7 | 2.5 | 11.7 | 22.5 | 10000 |
| 12419 | 5.6 | 7.0 | 5.4 | 4.0 | 10.5 | 8.4 | 10000 |
| 10727 | 6.2 | 7.6 | 5.9 | 5.0 | 11.1 | 9.5 | 10000 |
| 12482 | 7.7 | 9.3 | 7.0 | 5.5 | 12.7 | 8.0 | 10000 |
| 10549 | 7.7 | 9.1 | 7.7 | 6.3 | 12.7 | 9.5 | 10000 |
| 10289 | 8.4 | 10.0 | 8.2 | 6.9 | 13.5 | 9.5 | 10000 |
| 12562 | 8.6 | 10.3 | 8.2 | 7.0 | 13.7 | 9.8 | 10000 |
| 12483 | 9.0 | 10.7 | 8.8 | 7.5 | 13.9 | 11.5 | 10000 |
| 10325 | 9.4 | 10.8 | 9.3 | 7.7 | 14.0 | 8.5 | 10000 |
| 10750 | 10.0 | 11.8 | 10.0 | 8.5 | 15.0 | 9.5 | 10000 |
| 12420 | 10.6 | 12.2 | 10.0 | 8.6 | 15.6 | 9.8 | 10000 |
| 10114 | 10.9 | 12.3 | 10.7 | 9.1 | 15.9 | 9.3 | 10000 |
| 12421 | 11.2 | 14.0 | 12.1 | 9.2 | 17.5 | 18.5 | 5000 |
| 12422 | 11.3 | 12.9 | 10.9 | 9.4 | 16.3 | 8.5 | 10000 |
| 10421 | 11.3 | 13.2 | 11.6 | 9.8 | 17.0 | 11.0 | 10000 |
| 10174 | 11.5 | 13.0 | 11.5 | 10.0 | 16.7 | 9.5 | 10000 |
| 12901 | 12.0 | 14.8 | 12.0 | 10.5 | 17.5 | 11.0 | 5000 |
| 10237 | 12.1 | 13.9 | 12.3 | 10.6 | 17.5 | 11.0 | 5000 |
| 12563 | 12.5 | 14.0 | 12.0 | 10.5 | 17.5 | 8.9 | 5000 |
| 15137 | 12.8 | 15.1 | 13.2 | 10.7 | 18.5 | 23.1 | 4000 |
| 10438 | 13.6 | 15.3 | 13.7 | 12.1 | 19.0 | 11.2 | 5000 |
| 10342 | 14.2 | 16.0 | 14.4 | 12.7 | 19.0 | 12.1 | 5000 |
| 10424 | 14.7 | 17.0 | 15.4 | 13.2 | 20.6 | 12.7 | 5000 |
| 12481 | 14.9 | 16.4 | 14.5 | 13.5 | 21.0 | 11.5 | 5000 |
| 12423 | 15.5 | 17.1 | 15.0 | 13.4 | 20.6 | 8.5 | 5000 |
| 12564 | 16.1 | 17.6 | 15.5 | 14.5 | 21.0 | 8.5 | 5000 |
| 11139 | 16.4 | 18.3 | 16.9 | 14.3 | 22.2 | 12.3 | 5000 |
| 12196 | 16.6 | 18.5 | 16.5 | 14.5 | 21.9 | 13.0 | 6000 |
| 110197 | 17.1 | 19.4 | 17.8 | 15.5 | 22.0 | 13.0 | 6500 |
| 12197 | 17.2 | 20.2 | 18.0 | 15.5 | 24.2 | 18.0 | 4000 |
| 110198 | 17.5 | 20.1 | 18.5 | 15.9 | 24.0 | 14.5 | 5000 |
| 11088 | 17.7 | 19.6 | 17.3 | 15.2 | 22.2 | 12.7 | 5000 |
| 10394 | 17.8 | 20.0 | 18.3 | 16.4 | 23.8 | 13.4 | 5000 |
| 12424 | 18.3 | 21.4 | 19.3 | 16.4 | 25.4 | 17.5 | 4000 |
| 10208 | 18.5 | 20.9 | 19.3 | 17.1 | 24.6 | 14.3 | 5000 |
| 10728 | 19.0 | 21.5 | 19.7 | 17.6 | 25.8 | 14.3 | 4000 |
| 12925 | 19.4 | 22.5 | 21.3 | 18.0 | 26.5 | 19.0 | 3000 |
| 12425 | 20.5 | 23.2 | 21.2 | 18.5 | 27.2 | 17.5 | 3000 |
| 52071 | 21.2 | 23.2 | 21.7 | 19.3 | 27.3 | 12.3 | 4000 |
| 10676 | 21.3 | 23.2 | 21.5 | 19.2 | 27.0 | 15.9 | 3000 |
| 110200 | 22.0 | 24.8 | 23.2 | 20.4 | 29.0 | 17.0 | 3000 |
| 10376 | 22.0 | 25.0 | 23.0 | 20.5 | 28.5 | 15.9 | 3000 |
| 12565 | 22.5 | 25.5 | 23.3 | 20.0 | 28.9 | 17.8 | 3000 |
| 12426 | 22.7 | 24.9 | 22.7 | 20.8 | 27.0 | 12.0 | 3000 |
| 10136 | 23.4 | 26.4 | 24.4 | 21.4 | 29.3 | 17.5 | 2500 |
| 12427 | 24.0 | 26.9 | 25.0 | 21.9 | 31.0 | 18.0 | 2000 |
| 12567 | 24.6 | 29.5 | 27.5 | 22.5 | 34.0 | 27.5 | 1500 |
| 10732 | 24.7 | 27.7 | 26.1 | 23.2 | 32.0 | 19.0 | 2000 |
| 110201 | 25.2 | 29.2 | 27.7 | 23.7 | 33.0 | 19.0 | 1500 |
| 12999 | 26.6 | 29.7 | 28.3 | 24.6 | 31.6 | 26.3 | 1500 |
| 10250 | 28.0 | 30.9 | 29.0 | 26.5 | 35.3 | 19.0 | 2000 |
| 11173 | 29.2 | 31.2 | 30.3 | 28.0 | 34.7 | 12.7 | 2000 |

| Pro velikost závitů | |
|---------------------|----------------------|
| Vnější použití | Vnitřní použití |
| M4 | 1/4" UNF |
| M6 | M8, 5/16" UNF |
| 1/4" UNF | 3/8" UNF |
| M8 | M10 |
| 3/8" UNF | M12 |
| 1/8" BSP | 1/4" BSP, 1/2" UNF |
| M12 | M14 x 1.5 |
| 7/16" UNF | 9/16" UNF |
| 1/4" BSP, 1/2" UNF | M16 |
| M14 | 3/8" BSP |
| M16, 5/8" UNF | M18 x 1.5 |
| 3/8" BSP | 3/4" UNF |
| M18 x 1.5, M18 x 2 | M20 x 1.5 |
| 3/8" BSP | 1/2" BSP |
| M18 | M20 |
| 3/4" UNF | 1/2" BSP |
| M22 x 1.5 | M22 x 1.5 |
| M22 x 1.5, 7/8" UNF | M22 x 1.5, 7/8" UNF |
| M24 | M24 |
| M20 x 2.5, 1/2" BSP | 5/8" BSP |
| M22 x 1.5 | 1" UNF |
| M22 | 3/4" BSP, M27, M26 |
| 7/8" UNF | M28, M30, 1 1/8" UNF |
| M24 | 7/8" BSP |
| M25, 1" UNF | M30 x 1.5 |
| 3/4" BSP | |
| M27, M28 | |
| M22 x 2 | |

Pokračování na následující straně

Kónické krytky / zátky Pokračování

SR 1000

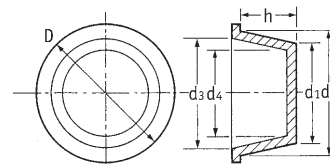

| Obj. číslo | Rozměry (mm) | | | | | | Množ. v bal. |
|------------|--------------|------|------|------|------|------|--------------|
| | d1 | d2 | d3 | d4 | D | h | |
| 10272 | 30.0 | 32.6 | 30.7 | 27.5 | 36.7 | 15.2 | 2000 |
| 12428 | 30.5 | 33.3 | 31.1 | 28.4 | 37.0 | 14.5 | 2000 |
| 12568 | 31.1 | 34.3 | 32.0 | 29.3 | 38.1 | 17.5 | 1500 |
| 10154 | 31.1 | 34.4 | 32.8 | 29.8 | 38.1 | 19.0 | 1500 |
| 12569 | 31.6 | 36.3 | 34.0 | 29.8 | 40.2 | 24.1 | 1000 |
| 11167 | 33.3 | 34.4 | 32.8 | 31.4 | 38.1 | 9.5 | 2500 |
| 10181 | 33.3 | 37.2 | 35.6 | 31.7 | 41.6 | 22.2 | 1000 |
| 12480 | 33.9 | 38.3 | 36.5 | 31.9 | 42.3 | 24.5 | 1000 |
| 10838 | 33.9 | 37.3 | 35.8 | 32.0 | 42.2 | 12.3 | 2000 |
| 12198 | 34.9 | 36.4 | 35.2 | 33.1 | 42.7 | 8.2 | 2500 |
| 12570 | 35.9 | 40.2 | 37.5 | 33.2 | 44.1 | 24.5 | 1000 |
| 15138 | 36.3 | 38.3 | 37.0 | 34.6 | 42.3 | 12.0 | 1500 |
| 10491 | 36.9 | 40.6 | 39.0 | 35.0 | 44.0 | 22.5 | 1000 |
| 11115 | 38.6 | 40.6 | 39.0 | 37.1 | 44.5 | 12.7 | 1500 |
| 10485 | 39.6 | 42.7 | 41.1 | 38.2 | 47.6 | 18.5 | 1000 |
| 12429 | 40.8 | 44.7 | 41.8 | 37.7 | 49.0 | 24.0 | 500 |
| 10252 | 41.4 | 44.8 | 43.0 | 39.7 | 49.2 | 19.0 | 1000 |
| 11172† | 42.5 | 44.8 | 43.0 | 40.7 | 50.7 | 12.6 | 1000 |
| 15139 | 43.4 | 48.5 | 47.0 | 42.0 | 53.3 | 24.5 | 600 |
| 10812 | 44.1 | 46.7 | 45.7 | 42.8 | 49.8 | 18.4 | 800 |
| 110204 | 44.4 | 47.7 | 46.1 | 42.8 | 51.0 | 19.0 | 1500 |
| 10168 | 45.2 | 49.0 | 47.0 | 43.7 | 53.4 | 24.5 | 600 |
| 10439 | 45.9 | 46.3 | 45.0 | 44.3 | 50.8 | 9.5 | 1500 |
| 15136 | 46.0 | 50.0 | 48.0 | 44.3 | 54.0 | 24.8 | 500 |
| 12430 | 47.2 | 51.9 | 48.7 | 44.5 | 55.8 | 24.0 | 500 |
| 11131 | 47.5 | 50.3 | 49.0 | 45.2 | 54.0 | 25.0 | 500 |
| 10820 | 48.0 | 52.7 | 50.7 | 46.3 | 57.1 | 25.4 | 500 |
| 10086 | 48.6 | 51.2 | 48.9 | 46.7 | 55.5 | 18.7 | 500 |
| 12746 | 49.8 | 54.0 | 52.0 | 47.5 | 58.0 | 24.3 | 500 |
| 10624 | 51.1 | 54.4 | 52.0 | 47.7 | 57.0 | 25.0 | 500 |
| 10935 | 51.5 | 54.1 | 52.0 | 49.6 | 58.3 | 18.5 | 500 |
| 11047 | 53.5 | 57.0 | 55.3 | 51.2 | 62.4 | 25.1 | 400 |
| 12431 | 54.0 | 58.4 | 55.0 | 50.8 | 62.4 | 24.5 | 400 |
| 10616 | 55.0 | 61.0 | 59.0 | 52.2 | 65.0 | 25.0 | 400 |
| 11168 | 55.4 | 58.8 | 57.2 | 53.7 | 65.0 | 25.1 | 400 |
| 11169 | 57.5 | 57.6 | 56.1 | 55.2 | 63.6 | 12.8 | 700 |
| 11100 | 59.3 | 67.3 | 64.1 | 56.7 | 70.3 | 31.7 | 300 |
| 10249 | 59.6 | 62.6 | 61.0 | 57.0 | 66.7 | 24.6 | 300 |
| 11075 | 62.0 | 66.4 | 64.3 | 59.0 | 71.0 | 28.0 | 300 |
| 10292 | 63.3 | 69.8 | 67.8 | 61.5 | 73.0 | 25.4 | 400 |
| 10399 | 64.5 | 67.3 | 65.6 | 62.1 | 70.6 | 15.8 | 400 |
| 11064 | 68.1 | 70.9 | 69.3 | 66.3 | 74.6 | 19.0 | 400 |
| 10302 | 70.0 | 75.8 | 74.0 | 68.1 | 79.4 | 25.4 | 300 |
| 10617 | 74.0 | 77.0 | 73.9 | 71.5 | 82.5 | 18.7 | 300 |
| 10550 | 74.0 | 76.8 | 73.4 | 70.0 | 80.0 | 24.4 | 600 |
| 11023 | 76.8 | 82.2 | 80.8 | 74.8 | 85.7 | 25.4 | 500 |
| 11170 | 77.1 | 80.7 | 78.2 | 74.8 | 85.7 | 19.0 | 300 |
| 11037 | 80.0 | 86.1 | 82.0 | 77.5 | 89.8 | 25.1 | 500 |
| 10353 | 84.2 | 90.8 | 88.3 | 82.7 | 94.5 | 28.0 | 500 |

| Pro velikost závitu | |
|----------------------|-------------------------------------|
| Vnější použití | Vnitřní použití |
| M30 | M33,1" BSP |
| 7/8" BSP | 1 5/16" x 12 UNF |
| | 1 3/8" UNF, M36 |
| M33, M32, 1 1/4" UNF | M36 |
| 1 5/16" BSP | 1 5/16" BSP |
| 1" BSP | M38, 1 1/8" BSP |
| 1 3/8" UNF | 1 1/8" BSP |
| | |
| M38 | 1 1/4" BSP |
| 1 1/2" UNF | |
| M39, M40 | M42 |
| 1 1/4" BSP | M45 x 2 |
| | |
| M45 x 1.5/2/3 | M48 x 2, 1 7/8" JIC/UNF, 1 1/2" BSP |
| 1 3/8" BSP | M48, 1 1/2" BSP |
| | M48 |
| | |
| M48, 1 1/2" BSP | M52 |
| | |
| 1 3/4" BSP | M56, M55 |
| | |
| M58 | 2" BSP |
| 2" BSP | |
| | |
| | M76, M75, 2 1/2" BSP |
| | |
| 2 1/2" BSP | |
| 3" BSP | |

† se šesti žebry na dřívku, které zaručují dokonalé upevnění v otvoru

Pokračování na následující straně

Kónické krytky / zátky Pokračování

SR 1000

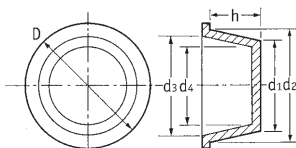

Jak objednávat

Při použití na vnější průměry by měl být rozměr d4 cca o 0,5/10mm menší než průměr, na který bude krytka použita. Průměry nad 30mm mohou vyžadovat větší toleranci rozměrů.

Při použití do vnitřních průměrů by měl být rozměr d2 cca o 0,5mm/10mm větší než průměr otvoru, do kterého bude zátka použita. Průměry nad 30mm mohou vyžadovat větší toleranci rozměrů.

| Obj. číslo | Rozměry (mm) | | | | | | Množ. v bal. |
|------------|--------------|-------|-------|-------|-------|------|--------------|
| | d1 | d2 | d3 | d4 | D | h | |
| 11171 | 85.3 | 88.0 | 85.5 | 82.9 | 92.0 | 19.0 | 250 |
| 12572 | 87.5 | 93.6 | 90.5 | 84.3 | 96.7 | 34.3 | 250 |
| 10304 | 88.1 | 93.3 | 89.9 | 85.1 | 96.5 | 28.6 | 300 |
| 10253 | 92.1 | 97.0 | 94.0 | 88.3 | 100.0 | 32.0 | 300 |
| 10697 | 93.5 | 100.3 | 97.8 | 89.9 | 107.5 | 26.5 | 400 |
| 462569 | 96.5 | 102.0 | 101.0 | 94.0 | 110.0 | 31.0 | 200 |
| 12573 | 94.5 | 100.6 | 97.0 | 91.0 | 103.6 | 34.5 | 100 |
| 12199 | 98.0 | 102.0 | 98.5 | 94.8 | 107.2 | 24.7 | 400 |
| 10551 | 98.2 | 103.3 | 99.0 | 95.0 | 106.0 | 28.8 | 300 |
| 110785 | 101.0 | 107.0 | 103.0 | 98.0 | 109.0 | 28.6 | 300 |
| 10688 | 101.9 | 107.5 | 103.0 | 98.0 | 109.0 | 28.6 | 300 |
| 10771 | 106.7 | 111.7 | 107.4 | 107.4 | 113.3 | 28.6 | 250 |
| 10455 | 108.0 | 114.1 | 111.6 | 106.4 | 118.5 | 35.2 | 250 |
| 462570 | 109.0 | 113.0 | 111.0 | 106.0 | 123.0 | 27.0 | 175 |
| 10837 | 110.0 | 115.0 | 109.0 | 105.0 | 118.5 | 28.0 | 250 |

| Obj. číslo | Rozměry (mm) | | | | | | Množ. v bal. |
|------------|--------------|-------|-------|-------|-------|------|--------------|
| | d1 | d2 | d3 | d4 | D | h | |
| 12574 | 111.5 | 117.6 | 115.0 | 107.5 | 122.0 | 35.0 | 250 |
| 10133 | 112.1 | 114.3 | 109.8 | 107.5 | 116.8 | 28.6 | 250 |
| 10355 | 124.0 | 128.0 | 125.0 | 121.0 | 134.0 | 23.0 | 150 |
| 12575 | 129.0 | 135.1 | 132.0 | 124.0 | 139.5 | 36.5 | 150 |
| 462571 | 133.0 | 137.0 | 134.2 | 130.2 | 143.0 | 22.0 | 150 |
| 12576 | 139.5 | 145.6 | 140.0 | 135.0 | 150.0 | 36.5 | 150 |
| 10356 | 146.8 | 151.0 | 148.6 | 142.8 | 159.5 | 33.0 | 100 |
| 39649 | 153.7 | 161.5 | 160.0 | 152.0 | 178.9 | 29.6 | 135 |
| 12577 | 156.0 | 162.3 | 158.8 | 151.8 | 167.3 | 36.7 | 100 |
| 39196* | 202.9 | 203.8 | 198.8 | 198.0 | 218.7 | 32.7 | 100 |
| 462572 | 203.5 | 208.5 | 205.9 | 200.9 | 216.0 | 24.0 | 60 |
| 39666 | 216.0 | 223.6 | 223.0 | 213.0 | 241.5 | 29.1 | 100 |
| 39195* | 252.2 | 257.8 | 247.8 | 247.2 | 272.5 | 33.8 | 50 |
| 39149* | 304.2 | 308.4 | 299.4 | 299.2 | 322.6 | 33.9 | 30 |

* černý polyetylen LD

Odolné kónické krytky / zátky

Červený polyetylen LD

(*bílý polyetylen LD)

- Zesílená stěna a příruba pro maximální ochranu
- Kónický tvar je ideální pro vyrovnání tolerancí

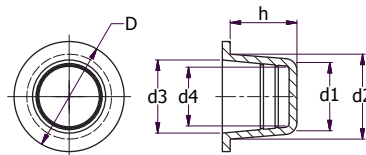

| Obj. číslo | Rozměry (mm) | | | | | | Množ. v bal. |
|------------|--------------|------|------|------|------|------|--------------|
| | d1 | d2 | d3 | d4 | D | h | |
| GP607A | 7.4 | 8.3 | 6.3 | 5.5 | 13.5 | 9.5 | 5000 |
| GP610A | 8.1 | 9.9 | 7.2 | 5.4 | 14.3 | 11.1 | 5000 |
| GP617A | 11.1 | 12.7 | 10.7 | 8.9 | 16.4 | 11.1 | 4000 |
| GP628A | 16.7 | 19.2 | 16.8 | 13.7 | 23.4 | 16.5 | 5700 |
| GP632A | 19.5 | 21.6 | 18.8 | 15.5 | 26.5 | 15.9 | 4200 |
| K1838A* | 20.8 | 22.8 | 20.4 | 18.0 | 28.4 | 16.2 | 2000 |
| GP642A | 27.8 | 29.0 | 26.6 | 23.4 | 34.5 | 16.0 | 2200 |
| GP648A | 30.6 | 34.4 | 30.5 | 29.2 | 38.9 | 19.1 | 1500 |
| GP650A | 33.1 | 35.2 | 32.6 | 30.6 | 41.3 | 19.1 | 1400 |
| GP652A | 35.0 | 36.6 | 34.1 | 31.4 | 43.0 | 19.1 | 1300 |
| GP654A | 36.8 | 38.7 | 36.0 | 34.1 | 44.0 | 19.1 | 1200 |
| GP656A | 38.3 | 40.1 | 37.2 | 34.2 | 46.2 | 19.1 | 1000 |
| GP658A | 39.6 | 41.6 | 39.2 | 36.6 | 47.6 | 19.1 | 1000 |
| GP660A | 41.0 | 42.8 | 40.6 | 37.5 | 48.4 | 19.1 | 1000 |
| GP662A | 42.7 | 44.5 | 41.8 | 39.2 | 50.8 | 19.1 | 800 |
| GP664A | 43.9 | 46.1 | 44.0 | 41.7 | 54.0 | 19.1 | 800 |
| GP666A | 45.9 | 47.7 | 45.0 | 42.4 | 56.8 | 19.1 | 700 |
| GP668A | 47.4 | 48.8 | 46.2 | 43.5 | 57.6 | 19.1 | 700 |
| GP670A | 49.0 | 51.0 | 48.0 | 46.1 | 59.7 | 19.1 | 600 |
| GP672A | 50.0 | 51.7 | 49.4 | 46.0 | 60.9 | 19.1 | 600 |
| GP674A | 51.8 | 54.1 | 52.0 | 49.4 | 62.7 | 19.1 | 600 |
| GP676A | 53.6 | 55.4 | 53.6 | 51.1 | 63.5 | 19.1 | 500 |

Kónické krytky / zátky - velká příruba

SR 1001

Červený polyetylen LD

- Doplnující řada pro krytky a zátky SR 1000
- Velká příruba pro lepší ochranu a snadnou manipulaci

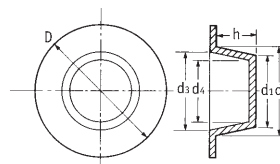

| Obj. číslo | Rozměry (mm) | | | | | | Množ. v bal. |
|------------|--------------|------|------|------|------|------|--------------|
| | d1 | d2 | d3 | d4 | D | h | |
| 12432 | 7.6 | 9.3 | 7.7 | 6.3 | 18.4 | 9.5 | 10000 |
| 12433 | 10.7 | 12.3 | 10.7 | 9.1 | 22.0 | 9.5 | 10000 |
| 10420 | 11.3 | 13.2 | 11.6 | 9.8 | 29.0 | 11.0 | 10000 |
| 110831 | 11.4 | 12.4 | 10.5 | 9.5 | 15.0 | 7.0 | 2000 |
| 12434 | 13.5 | 15.5 | 13.2 | 11.4 | 30.0 | 9.5 | 5000 |
| 18349 | 13.6 | 15.4 | 13.8 | 12.2 | 22.2 | 11.1 | 8000 |
| 18351 | 14.7 | 16.9 | 15.4 | 13.2 | 25.4 | 12.7 | 6000 |
| 12435 | 17.5 | 20.0 | 18.5 | 16.1 | 34.9 | 14.3 | 3000 |
| 18356 | 19.1 | 21.5 | 19.9 | 17.6 | 38.1 | 14.3 | 2500 |
| 12436 | 21.9 | 25.0 | 22.0 | 18.9 | 48.0 | 17.5 | 1500 |
| 12134 * | 22.5 | 25.3 | 23.5 | 20.8 | 55.4 | 17.3 | 3000 |
| 18357 | 24.7 | 27.7 | 26.1 | 23.2 | 38.1 | 19.1 | 1500 |
| 12437 | 30.4 | 33.6 | 30.7 | 27.8 | 47.3 | 15.2 | 1400 |
| 18360 | 31.1 | 34.4 | 32.8 | 29.8 | 47.6 | 19.1 | 1000 |
| 12438 | 33.3 | 37.2 | 35.6 | 32.0 | 50.8 | 22.2 | 800 |
| 12439 | 36.9 | 40.6 | 39.0 | 35.0 | 54.2 | 22.5 | 800 |
| 18362 | 41.4 | 44.8 | 43.0 | 39.7 | 57.2 | 19.0 | 700 |
| 12441 | 47.2 | 51.9 | 48.7 | 44.5 | 72.0 | 24.0 | 400 |
| 18366 | 48.3 | 52.7 | 50.7 | 46.3 | 63.5 | 25.4 | 1200 |
| 18368 | 51.5 | 54.1 | 52.0 | 49.6 | 66.7 | 18.5 | 500 |
| 18373 | 55.0 | 61.0 | 59.0 | 52.5 | 76.7 | 25.0 | 300 |
| 18374 | 62.0 | 66.4 | 64.3 | 59.0 | 83.0 | 28.0 | 250 |

* dodáváno s větracím otvorem

| Pro velikost závitů | |
|----------------------|---------------------------------|
| Vnější použití | Vnitřní použití |
| - | - |
| 1/8" BSP | 1/4" BSP, 1/2" UNF |
| - | - |
| - | - |
| 1/4" BSP, 1/2" UNF | M16, 5/8" UNF |
| - | M18 |
| M18 | 1/2" BSP |
| - | - |
| - | - |
| - | M27, M30 |
| M30 | M33, M32, 1" BSP |
| M33, M32, 1 1/4" UNF | M35 |
| M35, 1" BSP | M36, M38, 1 1/8" BSP 1 1/2" UNF |
| M38, 1 1/8" BSP | M39, M40, 1 1/4" BSP |
| M42, 1 1/4" BSP | M45 |
| - | - |
| M48, 1 3/4" BSP | M52 |
| - | - |
| - | - |
| - | - |

Kónické krytky / zátky - velká příruba

SR 1115

Polyetylen LD

- Velká příruba pro lepší ochranu a snadnou manipulaci

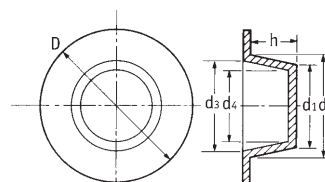

| Obj. číslo | Rozměry (mm) | | | | | | Množ. v bal. |
|------------|--------------|------|------|------|-------|------|--------------|
| | d1 | d2 | d3 | d4 | D | h | |
| LF2A | 4.4 | 6.1 | 4.5 | 2.8 | 14.3 | 11.8 | 5500 |
| LF-3 | 6.0 | 7.4 | 6.2 | 3.7 | 12.3 | 10.2 | 5000 |
| LF-6 | 9.3 | 10.6 | 9.0 | 7.6 | 18.8 | 10.2 | 5000 |
| LF-7 | 10.1 | 11.4 | 9.7 | 8.3 | 19.8 | 10.2 | 5000 |
| LF8A | 10.8 | 12.1 | 10.7 | 9.0 | 20.62 | 10.2 | 4750 |
| LF9A | 11.2 | 12.9 | 11.4 | 9.5 | 20.83 | 11.8 | 7500 |
| LF-10 | 12.2 | 13.9 | 12.5 | 10.4 | 22.1 | 11.7 | 7000 |
| LF11A | 13.5 | 15.6 | 14.5 | 11.9 | 23.88 | 11.9 | 5000 |
| LF-11X | 14.4 | 16.0 | 14.7 | 12.7 | 24.1 | 12.5 | 5000 |
| LF12A | 14.7 | 16.7 | 15.4 | 13.2 | 24.97 | 13.4 | 4500 |
| LF-12X | 15.5 | 17.5 | 16.1 | 13.9 | 26.2 | 13.4 | 4500 |
| LF15A | 17.5 | 19.7 | 18.3 | 15.7 | 28.58 | 14.2 | 3500 |
| LF-15X | 18.4 | 20.6 | 19.4 | 16.8 | 29.0 | 15.0 | 3000 |
| LF16A | 19.2 | 22.1 | 20.5 | 17.6 | 30.1 | 14.7 | 3000 |
| LF-17 | 20.8 | 23.4 | 22.0 | 18.8 | 31.8 | 15.8 | 2300 |
| LF18A | 22.0 | 24.8 | 23.2 | 20.4 | 32.54 | 16.5 | 4000 |
| LF-19 | 24.1 | 25.9 | 24.3 | 22.2 | 34.1 | 18.2 | 1500 |
| LF20A | 25.0 | 28.1 | 26.4 | 23.4 | 36.5 | 18.9 | 3000 |
| LF22A | 31.4 | 35.1 | 33.3 | 29.6 | 42.85 | 18.9 | 2000 |
| LF23XA | 33.3 | 37.2 | 36.2 | 31.8 | 46.86 | 19.7 | 1700 |
| LF24A | 36.8 | 40.7 | 39.4 | 35.1 | 49.23 | 18.9 | 1500 |
| LF-28 | 43.9 | 48.0 | 46.4 | 41.9 | 58.7 | 18.9 | 1100 |

Kónické krytky / zátky - modrá řada

SR 1111

Polyetylen LD

- Mnohostranně použitelné jako zátky do otvorů nebo krytky závitů
- Díky kuželovému tvaru jsou ideální pro vyrovnání tolerancí
- Jednoduchá montáž a demontáž
- Poskytují vynikající ochranu před poškozením, nečistotami, vlhkostí a korozí během skladování a přepravy

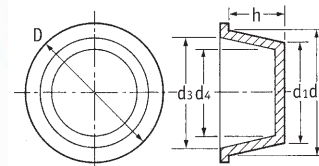

| Obj. číslo | Rozměry (mm) | | | | | | Množ. v bal. |
|------------|--------------|------|-------|------|------|------|--------------|
| | d1 | d2 | d3 | d4 | D | h | |
| 1 | 2.9 | 4.6 | 3.0 | 1.3 | 7.9 | 10.3 | 5000 |
| 15 | 3.5 | 4.6 | 3.0 | 1.3 | 7.9 | 6.4 | 5000 |
| 2 | 4.5 | 6.1 | 4.5 | 2.8 | 9.5 | 9.5 | 5000 |
| 3 | 5.3 | 6.8 | 4.9 | 3.2 | 9.5 | 9.5 | 5000 |
| 5 | 6.1 | 7.7 | 6.1 | 4.5 | 11.9 | 9.5 | 5000 |
| 6 | 6.7 | 8.5 | 7.0 | 5.2 | 11.9 | 9.5 | 5000 |
| 7 | 7.6 | 9.3 | 7.7 | 5.9 | 13.5 | 9.5 | 5000 |
| 7-S | 8.4 | 9.3 | 7.7 | 6.8 | 12.7 | 5.6 | 5000 |
| 8 | 8.4 | 10.1 | 8.4 | 7.0 | 14.3 | 9.5 | 5000 |
| 9 | 9.1 | 10.9 | 9.3 | 7.6 | 15.1 | 9.5 | 5000 |
| 10 | 9.9 | 11.7 | 10.1 | 8.3 | 15.9 | 9.5 | 5000 |
| 11 | 10.7 | 12.3 | 10.7 | 9.0 | 15.1 | 9.5 | 5000 |
| 12 | 11.4 | 13.0 | 11.4 | 9.8 | 15.9 | 10.3 | 5000 |
| 13 | 12.5 | 13.9 | 12.3 | 10.4 | 18.3 | 12.7 | 5000 |
| 13-SP | 12.1 | 13.8 | 12.2 | 10.4 | 18.3 | 7.9 | 5000 |
| 13-W | 12.1 | 13.9 | 12.3 | 10.4 | 22.2 | 12.7 | 7000 |
| 14 | 12.7 | 14.4 | 12.8 | 11.1 | 19.1 | 11.1 | 5000 |
| 16 | 13.5 | 15.8 | 14.1 | 11.9 | 19.1 | 11.8 | 7500 |
| 17 | 14.0 | 16.1 | 14.4 | 12.3 | 19.8 | 12.7 | 7500 |
| 18 | 15.0 | 17.2 | 15.4 | 13.2 | 22.2 | 13.5 | 5000 |
| 20 | 15.5 | 17.7 | 16.1 | 13.9 | 21.4 | 12.7 | 6000 |
| 21 | 16.3 | 18.5 | 16.9 | 14.6 | 22.2 | 12.7 | 5000 |
| 22 | 17.2 | 19.2 | 17.5 | 15.6 | 22.2 | 15.9 | 4000 |
| 23 | 17.5 | 19.9 | 18.4 | 15.9 | 23.8 | 15.9 | 4000 |
| 26 | 18.4 | 21.0 | 19.3 | 16.8 | 25.4 | 12.7 | 4000 |
| 26-L | 18.4 | 21.0 | 19.3 | 16.8 | 24.6 | 15.0 | 8000 |
| 27 | 19.1 | 21.5 | 19.7 | 17.4 | 26.2 | 15.9 | 7000 |
| 28 | 20.4 | 23.1 | 21.5 | 18.4 | 27.8 | 19.1 | 5000 |
| 29 | 20.8 | 23.7 | 21.6 | 19.2 | 28.6 | 14.6 | 5500 |
| 30 | 21.7 | 24.7 | 23.0 | 19.5 | 28.6 | 19.1 | 4500 |
| 31 | 22.1 | 24.8 | 23.4 | 20.4 | 28.6 | 15.9 | 5000 |
| 35 | 22.7 | 26.4 | 24.8 | 21.1 | 29.4 | 19.1 | 4500 |
| 38 | 24.9 | 26.5 | 25.0 | 22.3 | 31.8 | 12.7 | 2500 |
| 40 | 24.5 | 27.7 | 26.0 | 22.9 | 31.8 | 19.1 | 3500 |
| 41 | 25.5 | 29.1 | 27.4 | 23.8 | 33.3 | 19.1 | 3500 |
| 42 | 28.2 | 31.2 | 30.0 | 26.4 | 38.5 | 19.1 | 2500 |
| 44 | 30.0 | 32.6 | 30.9 | 28.1 | 36.5 | 19.1 | 2500 |
| 45 | 31.1 | 34.3 | 32.9 | 29.5 | 38.1 | 19.1 | 2500 |
| 46 | 31.4 | 34.3 | 32.9 | 29.0 | 36.5 | 19.1 | 2500 |
| 47 | 32.8 | 34.6 | 33.02 | 31.2 | 38.1 | 19.1 | 2000 |
| 48 | 32.8 | 37.0 | 35.3 | 31.2 | 41.3 | 25.4 | 1500 |
| 49 | 33.3 | 37.3 | 35.6 | 31.7 | 41.3 | 19.1 | 2000 |
| 51 | 34.1 | 38.5 | 36.8 | 32.6 | 44.5 | 23.8 | 1500 |
| 53 | 36.8 | 40.6 | 39.0 | 35.2 | 44.5 | 19.1 | 2000 |
| 54 | 38.6 | 40.7 | 39.0 | 37.0 | 45.2 | 19.1 | 1700 |
| K-5 | 38.7 | 38.7 | 37.7 | 36.7 | 44.5 | 12.7 | 2500 |
| 55 | 39.6 | 42.5 | 41.2 | 38.0 | 47.6 | 19.1 | 1500 |
| 56 | 40.8 | 44.5 | 42.8 | 39.8 | 49.2 | 19.1 | 1500 |
| 57 | 44.1 | 47.5 | 46.2 | 42.6 | 51.6 | 19.1 | 1200 |
| 58 | 45.9 | 49.7 | 48.1 | 44.3 | 54.0 | 25.4 | 900 |
| 59 | 45.7 | 46.4 | 44.7 | 44.1 | 51.6 | 12.7 | 2000 |
| 60 | 46.9 | 51.3 | 49.2 | 45.3 | 54.0 | 25.4 | 1000 |
| 62 | 48.3 | 53.0 | 51.2 | 46.7 | 57.2 | 25.4 | 850 |
| 63 | 50.3 | 55.1 | 53.6 | 48.6 | 57.2 | 25.4 | 800 |

Pokračování na následující straně

Kónické krytky / zátky - modrá řada *Pokračování*

SR 1111

Polyetylen LD

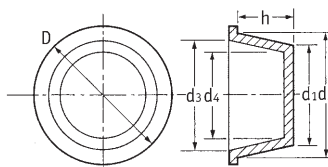

| Obj. číslo | Rozměry (mm) | | | | | | Množ. v bal. |
|------------|--------------|-------|-------|-------|-------|------|--------------|
| | d1 | d2 | d3 | d4 | D | h | |
| 65 | 51.2 | 54.5 | 52.9 | 49.7 | 58.7 | 19.1 | 1000 |
| 66 | 52.4 | 57.2 | 55.3 | 50.8 | 61.9 | 26.2 | 700 |
| 67 | 54.8 | 59.8 | 58.1 | 52.9 | 66.7 | 25.4 | 600 |
| 68 | 56.5 | 57.9 | 56.4 | 54.6 | 63.5 | 12.7 | 1200 |
| 70 | 54.1 | 61.6 | 60.2 | 51.9 | 63.5 | 25.4 | 700 |
| 71 | 58.4 | 63.1 | 61.0 | 56.8 | 66.7 | 25.4 | 600 |
| 73 | 60.8 | 66.2 | 64.5 | 59.2 | 66.7 | 25.4 | 600 |
| 74 | 61.7 | 67.2 | 65.5 | 61.5 | 69.9 | 19.1 | 700 |
| 75 | 58.7 | 67.3 | 65.7 | 57.0 | 69.9 | 25.4 | 750 |
| 76 | 62.4 | 69.9 | 68.2 | 60.8 | 73.0 | 25.4 | 600 |
| 77 | 65.0 | 68.3 | 66.7 | 63.5 | 73.0 | 19.1 | 700 |
| 78 | 67.2 | 71.3 | 69.2 | 65.5 | 76.2 | 12.7 | 1000 |
| 81 | 69.1 | 76.2 | 74.9 | 66.7 | 79.4 | 25.4 | 500 |
| 82 | 72.4 | 75.7 | 74.2 | 70.7 | 82.6 | 19.1 | 500 |
| 83 | 76.1 | 80.2 | 78.7 | 74.0 | 85.7 | 12.7 | 750 |
| 85 | 75.7 | 82.4 | 80.4 | 73.7 | 85.7 | 25.4 | 400 |
| 86 | 78.5 | 85.5 | 83.4 | 76.3 | 88.9 | 25.4 | 400 |
| 87 | 84.3 | 87.6 | 85.6 | 82.3 | 92.1 | 12.7 | 500 |
| 88 | 82.2 | 90.8 | 88.8 | 80.2 | 100.0 | 25.4 | 300 |
| 89 | 88.0 | 91.4 | 89.2 | 86.5 | 98.4 | 22.4 | 350 |
| 90 | 93.4 | 96.5 | 94.7 | 91.6 | 101.6 | 19.1 | 300 |
| 91 | 96.5 | 99.7 | 97.7 | 94.4 | 104.8 | 17.5 | 300 |
| 92 | 99.5 | 103.4 | 101.1 | 96.8 | 111.1 | 19.8 | 250 |
| 93 | 102.4 | 106.4 | 104.4 | 100.3 | 114.3 | 19.1 | 250 |
| 94 | 107.1 | 112.9 | 111.3 | 105.0 | 123.8 | 25.4 | 200 |
| 95 | 110.9 | 117.0 | 114.3 | 109.0 | 127.0 | 25.4 | 200 |
| 1100 | 124.7 | 129.3 | 127.3 | 122.7 | 139.7 | 26.2 | 250 |
| 1110 | 126.8 | 132.1 | 129.5 | 125.0 | 143.0 | 26.2 | 250 |
| 101 | 138.9 | 142.8 | 140.7 | 136.9 | 155.7 | 25.4 | 100 |
| 103 | 143.3 | 149.2 | 147.2 | 140.7 | 158.8 | 25.4 | 100 |
| 39665 | 141.0 | 150.0 | 148.0 | 138.0 | 164.1 | 25.4 | 140 |
| FPL-6* | 152.0 | 153.4 | - | - | 167.9 | 32.5 | 150 |
| 104 | 152.7 | 157.0 | 154.9 | 150.4 | 168.2 | 25.4 | 90 |
| 106 | 162.6 | 166.6 | 164.6 | 160.8 | 176.3 | 22.9 | 100 |
| 108 | 167.9 | 170.4 | 168.4 | 165.9 | 182.6 | 38.9 | 100 |
| K-436 | 174.8 | 178.6 | 176.5 | 172.7 | 194.8 | 13.5 | 300 |
| 110 | 179.1 | 180.9 | 178.8 | 177.0 | 193.8 | 26.2 | 100 |
| 112 | 186.4 | 194.3 | 192.0 | 184.4 | 201.7 | 26.2 | 100 |
| 114 | 194.6 | 199.1 | 197.1 | 192.5 | 206.3 | 26.2 | 100 |
| 118 | 207.2 | 212.1 | 209.6 | 204.5 | 222.3 | 35.7 | 50 |
| 120 | 213.4 | 218.4 | 215.9 | 210.8 | 228.6 | 35.7 | 50 |
| 124 | 220.2 | 221.7 | 219.1 | 217.2 | 231.9 | 38.9 | 50 |
| 126 | 230.1 | 237.7 | 234.7 | 225.8 | 250.4 | 45.2 | 50 |
| 130 | 274.1 | 281.9 | 277.1 | 268.0 | 294.6 | 45.2 | 40 |
| 132 | 282.2 | 291.1 | 286.3 | 273.8 | 303.8 | 51.6 | 40 |
| 133 | 303.0 | 319.0 | 313.7 | 297.2 | 331.5 | 51.6 | 30 |
| 134 | 324.9 | 338.8 | 328 | 318.3 | 346.5 | 51.6 | 30 |
| 136 | 336.6 | 345.4 | 340.4 | 330.2 | 358.1 | 51.6 | 30 |

* černý polyetylen LD

Uzavřené kónické zátky

SR 1114

Modrý polyetylen LD

- Navrženo pro použití s BSP (G) / NPT šroubením

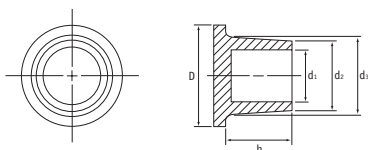

| Obj. číslo | BSP(G)/NPT | Rozměry (mm) | | | | | Množ. v bal. |
|------------|------------|--------------|------|------|------|------|--------------|
| | | d1 | d2 | d3 | D | h | |
| EN-1/4 | 1/4" | 9.0 | 10.7 | 12.3 | 15.5 | 7.1 | 5000 |
| EN-3/8 | 3/8" | 12.7 | 14.0 | 16.3 | 19.5 | 12.7 | 6500 |
| EN-1/2 | 1/2" | 15.9 | 17.5 | 19.9 | 23.0 | 12.7 | 4000 |
| EN-3/4 | 3/4" | 20.6 | 22.1 | 24.8 | 27.8 | 15.9 | 2500 |
| EN-1 | 1" | 26.2 | 27.7 | 30.5 | 34.1 | 16.7 | 1500 |

Kónická krytka s kruhovým úchytem

SR 1174

Žlutý polyetylen LD

- Lze použít jako zátku nebo krytku
- Kónický profil pro zakrytí širokého množství průměrů
- Snadná demontáž díky pevnému kruhovému úchytu

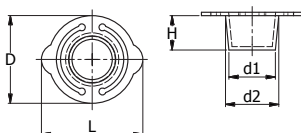
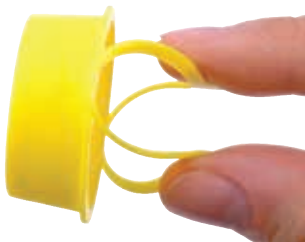

| Obj. číslo | Rozměry (mm) | | | | | Množ. v bal. |
|------------|--------------|------|------|------|------|--------------|
| | d1 | d2 | H | D | L | |
| 498716 | 5.0 | 7.0 | 9.5 | 17.3 | 20.3 | 1000 |
| 498717 | 6.0 | 8.0 | 9.5 | 18.2 | 21.1 | 1000 |
| 498718 | 7.0 | 9.5 | 9.5 | 20.3 | 23.3 | 1000 |
| 498719 | 8.0 | 10.0 | 9.5 | 20.3 | 23.2 | 1000 |
| 498720 | 9.5 | 11.5 | 9.5 | 21.9 | 24.8 | 1000 |
| 498721 | 10.5 | 12.5 | 9.5 | 22.6 | 26.5 | 1000 |
| 498722 | 11.5 | 13.5 | 9.5 | 23.7 | 27.5 | 1000 |
| 498723 | 12.5 | 14.5 | 10.0 | 24.5 | 28.4 | 1000 |
| 498724 | 13.5 | 15.5 | 10.0 | 25.5 | 29.5 | 1000 |
| 498725 | 14.2 | 16.2 | 10.0 | 26.3 | 30.3 | 1000 |
| 498726 | 14.5 | 17.0 | 10.0 | 27.0 | 31.0 | 500 |
| 498727 | 15.5 | 18.0 | 10.0 | 28.3 | 32.0 | 500 |
| 498728 | 17.5 | 19.5 | 10.0 | 30.0 | 34.0 | 500 |
| 498729 | 18.0 | 20.0 | 10.0 | 30.0 | 34.0 | 500 |
| 498730 | 19.0 | 21.5 | 11.0 | 32.0 | 35.7 | 500 |
| 498731 | 21.0 | 24.2 | 11.0 | 34.7 | 38.7 | 500 |
| 498732 | 22.5 | 25.5 | 12.0 | 36.0 | 40.0 | 500 |
| 498733 | 25.0 | 28.0 | 12.0 | 38.5 | 42.2 | 500 |
| 498734 | 29.0 | 31.5 | 12.0 | 41.8 | 47.0 | 500 |
| 498735 | 29.5 | 32.0 | 12.0 | 42.5 | 47.6 | 500 |

NEJŠIRŠÍ SORTIMENT KRYTEK A ZÁTEK

...objednávejte libovolné množství!



Zátky se středovým úchytem

SR 1068

Červený polyetylen LD

| Obj. číslo | Pro velikost závitu | | | Rozměry (mm) | | | | | Množ. v bal. |
|------------|---------------------|--------|-------|--------------|------|------|------|------|--------------|
| | Metrický | UNF | BSP/G | d1 | d2 | D | h | H | |
| 110029 | M8 | 5/16" | - | 6.2 | 7.7 | 11.1 | 9.5 | 20.5 | 10000 |
| CP-6* | - | - | - | 6.8 | 8.5 | 11.9 | 10.3 | 15.9 | 5000 |
| 110030 | M10 | 7/16" | 1/8" | 8.4 | 10.0 | 13.5 | 9.5 | 20.5 | 10000 |
| 110031 | - | 3/8" | - | 9.5 | 10.8 | 14.0 | 9.5 | 20.5 | 10000 |
| CP-9* | - | - | - | 9.2 | 10.9 | 15.1 | 9.5 | 19.1 | 7000 |
| CP-10* | - | - | - | 10.2 | 11.8 | 15.9 | 9.5 | 19.1 | 6000 |
| 110032 | M12 | 1/2" | 1/4" | 10.9 | 12.3 | 15.9 | 9.5 | 20.3 | 10000 |
| CP-12* | - | - | - | 11.4 | 13.0 | 16.7 | 10.3 | 14.3 | 5000 |
| 110033 | M14 | 9/16" | - | 11.7 | 13.7 | 17.2 | 11.0 | 22.0 | 5000 |
| CP-14* | - | - | - | 12.7 | 14.4 | 18.3 | 11.9 | 20.6 | 7500 |
| 110034 | M16 | 5/8" | 3/8" | 14.2 | 16.0 | 19.0 | 11.9 | 22.9 | 5000 |
| CP-18* | - | - | - | 14.7 | 17.0 | 20.6 | 13.5 | 19.1 | 5500 |
| CP-19* | - | - | - | 15.5 | 17.7 | 21.3 | 13.5 | 19.8 | 5000 |
| 110035 | M20 | 3/4" | - | 16.4 | 18.3 | 22.2 | 12.3 | 23.5 | 5000 |
| 110036 | - | 13/16" | 1/2" | 17.8 | 20.0 | 23.8 | 13.7 | 24.5 | 5000 |
| CP-24* | -* | - | - | 18.5 | 21.0 | 25.4 | 15.0 | 21.3 | 5000 |
| 110037 | M24 | 7/8" | 5/8" | 21.3 | 23.2 | 27.0 | 15.9 | 26.9 | 3000 |
| CP-31* | - | - | - | 22.1 | 24.7 | 28.5 | 19.1 | 25.4 | 4000 |
| 10418 | - | 1" | - | 22.5 | 25.5 | 28.9 | 17.8 | 29.0 | 2500 |
| 110038 | M28, M30 | 1 1/8" | - | 24.7 | 27.7 | 32.0 | 19.0 | 30.0 | 2000 |
| CP-37* | - | - | - | 24.6 | 27.7 | 31.8 | 19.8 | 26.2 | 2500 |
| CP-40* | - | - | - | 26.1 | 29.1 | 34.0 | 19.1 | 25.4 | 2500 |
| CP-42* | - | - | - | 27.8 | 31.0 | 35.8 | 19.8 | 25.4 | 2500 |
| CP-44* | - | - | - | 29.2 | 32.7 | 39.4 | 19.1 | 25.4 | 2000 |
| CP-47* | - | - | - | 32.8 | 33.2 | 38.1 | 19.8 | 25.4 | 1800 |
| CP-49* | - | - | - | 33.3 | 37.2 | 41.2 | 19.1 | 25.4 | 1800 |
| CP-51* | - | - | - | 34.1 | 38.8 | 44.5 | 22.4 | 25.4 | 1500 |
| CP-55* | - | - | - | 36.9 | 40.7 | 44.5 | 19.1 | 25.4 | 1500 |
| CP-56* | - | - | - | 41.0 | 44.1 | 48.4 | 18.3 | 28.6 | 1000 |
| CP-57* | - | - | - | 45.9 | 49.2 | 54.9 | 25.4 | 31.8 | 1000 |
| 110039† | M52 | - | - | 48.2 | 52.7 | 57.1 | 25.4 | 26.4 | 300 |
| 110040† | M58, M60 | - | 2" | 55.0 | 61.0 | 65.0 | 25.0 | 26.0 | 400 |
| 110041† | M62 | - | - | 59.3 | 67.3 | 70.6 | 30.7 | 31.5 | 150 |
| 110042† | - | - | - | 67.4 | 70.2 | 74.6 | 25.0 | 26.0 | 300 |

† úchyt nepřesahuje zátku

* oranžový polyetylen LD

- Úchyt v ose zátky pro jednoduchou manipulaci
- Vynikající ochrana před poškozením, nečistotami, vlhkostí a korozí během výroby, skladování a přepravy

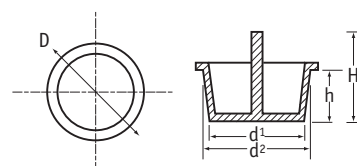

Zátka s bočním úchytem

SR 1110

Modrý polyetylen LD

| Obj. číslo | Rozměry (mm) | | | | Množ. v bal. |
|------------|--------------|------|------|------|--------------|
| | d1 | d2 | D | h | |
| P-7 | 7.6 | 9.3 | 13.5 | 9.5 | 5000 |
| P-8 | 8.4 | 10.1 | 14.3 | 9.5 | 5000 |
| P-11 | 10.7 | 12.3 | 15.1 | 9.5 | 5000 |
| P-16 | 13.5 | 15.8 | 19.1 | 12.7 | 7000 |
| P-17 | 14.0 | 16.1 | 19.8 | 12.7 | 7000 |
| P-23 | 17.5 | 19.9 | 23.8 | 15.9 | 3500 |
| P-26 | 20.4 | 23.2 | 26.9 | 16.5 | 5000 |
| P-31 | 22.1 | 24.8 | 28.6 | 15.9 | 2500 |
| P-33 | 23.2 | 26.4 | 29.4 | 18.3 | 5000 |
| P-40 | 24.5 | 27.7 | 31.8 | 19.8 | 3000 |
| P-41 | 25.3 | 29.1 | 33.3 | 19.8 | 2500 |
| P-42 | 28.2 | 31.2 | 38.5 | 19.1 | 2500 |
| P-44 | 29.6 | 32.4 | 35.7 | 19.1 | 2500 |
| P-53 | 36.8 | 40.6 | 44.5 | 19.1 | 2000 |
| P-55 | 39.6 | 40.6 | 47.6 | 19.1 | 1500 |
| P-57 | 41.5 | 44.5 | 49.3 | 19.1 | 1000 |
| P-59 | 45.7 | 46.4 | 51.6 | 12.7 | 2000 |
| P-61 | 45.2 | 49.5 | 53.9 | 25.4 | 1000 |
| P-63 | 46.8 | 50.8 | 53.9 | 25.4 | 1000 |
| P-65 | 48.2 | 52.7 | 57.2 | 25.4 | 1000 |
| P-68 | 56.7 | 57.4 | 63.5 | 12.7 | 1000 |

- Boční úchyt umožňuje snadnou manipulaci

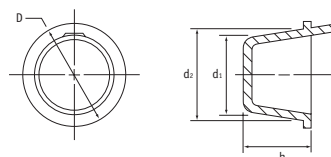

Zátky Moss

SR 1013

Měkčené PVC

- Vysoce odolné proti rozdrcení
- Zelené PVC je možné používat i ve styku s oleji a mazivy

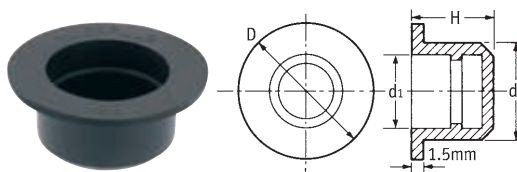

| Obj. číslo | | Rozměry (mm) | | | | Množ. v bal. |
|------------|------------|--------------|------|------|------|--------------|
| Černé PVC | Zelené PVC | d1 | d2 | D | H | |
| 10874 | - | 1.6 | 3.2 | 7.0 | 8.7 | 10000 |
| 12665 | - | 3.2 | 5.0 | 11.0 | 12.0 | 10000 |
| 12666 | 11806 | 3.1 | 6.0 | 12.0 | 12.0 | 5000 |
| 12667 | 11817 | 4.5 | 7.0 | 13.0 | 12.0 | 5000 |
| 12668 | 11808 | 4.9 | 8.0 | 14.0 | 12.0 | 10000 |
| 12669 | 11829 | 6.1 | 9.0 | 15.0 | 12.0 | 5000 |
| 12670 | 11807 | 7.2 | 10.0 | 16.0 | 12.0 | 5000 |
| 12671 | 11824 | 8.2 | 11.0 | 17.0 | 12.0 | 10000 |
| 12672 | 11809 | 9.2 | 12.0 | 20.0 | 12.0 | 8000 |
| 12673 | 11822 | 10.2 | 13.0 | 21.0 | 14.0 | 8000 |
| 12674 | 11813 | 11.0 | 14.0 | 22.0 | 14.0 | 7000 |
| 12675 | 11830 | 12.2 | 15.0 | 23.0 | 14.0 | 6000 |
| 12677 | 11820 | 12.9 | 16.0 | 24.0 | 14.0 | 6000 |
| 12678 | 11811 | 14.0 | 17.0 | 27.0 | 14.0 | 5000 |

| Obj. číslo | | Rozměry (mm) | | | | Množ. v bal. |
|------------|------------|--------------|------|------|------|--------------|
| Černé PVC | Zelené PVC | d1 | d2 | D | H | |
| 12679 | 11827 | 15.0 | 18.0 | 28.0 | 14.0 | 4000 |
| 12680 | 11818 | 16.1 | 19.0 | 29.0 | 14.0 | 2000 |
| 12681 | 11812 | 17.2 | 20.0 | 30.0 | 14.0 | 2000 |
| 12683 | 11823 | 18.0 | 21.0 | 31.0 | 14.0 | 3000 |
| 12684 | 11828 | 19.0 | 22.0 | 32.0 | 14.0 | 1500 |
| 12685 | 11814 | 20.1 | 23.0 | 33.0 | 14.0 | 1500 |
| 12686 | 11810 | 21.6 | 24.0 | 34.0 | 16.0 | 2500 |
| 12687 | 11816 | 22.2 | 25.0 | 35.0 | 16.0 | 2000 |
| 12688 | 11819 | 23.5 | 26.0 | 36.0 | 16.0 | 2000 |
| 12689 | 11821 | 23.6 | 27.0 | 37.0 | 16.0 | 2000 |
| 12690 | 11825 | 25.2 | 28.0 | 38.0 | 16.0 | 2000 |
| 12692 | 11826 | 27.9 | 30.0 | 40.0 | 16.0 | 1000 |
| 12693 | 12078 | 36.4 | 40.0 | 50.0 | 22.0 | 700 |
| 12694 | - | 43.2 | 47.0 | 57.0 | 22.0 | 500 |

Souběžné ochranné zátky

SR 1015

Přírodní polyetylen LD

- Univerzální zátka

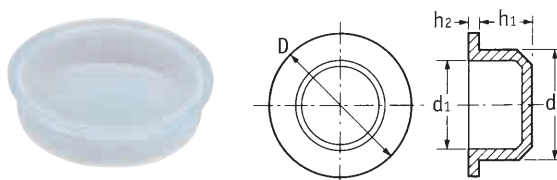

| Obj. číslo | Rozměry (mm) | | | | | Množ. v bal. |
|------------|--------------|------|------|-----|------|--------------|
| | d1 | d2 | D | h1 | h2 | |
| 12150 | 3.5 | 5.0 | 9.0 | 5.0 | 1.0 | 10000 |
| 12151 | 3.6 | 5.5 | 9.5 | 5.0 | 1.0 | 10000 |
| 12152 | 4.5 | 6.0 | 10.0 | 5.5 | 1.0 | 10000 |
| 12153 | 5.0 | 6.5 | 10.5 | 5.5 | 1.0 | 10000 |
| 12154 | 5.5 | 7.0 | 11.0 | 5.5 | 1.0 | 10000 |
| 12155 | 5.6 | 7.5 | 11.5 | 5.5 | 1.0 | 10000 |
| 12156 | 6.5 | 8.0 | 12.0 | 5.5 | 1.0 | 10000 |
| 12157 | 7.0 | 8.5 | 12.5 | 6.0 | 1.0 | 10000 |
| 12158 | 7.5 | 9.0 | 13.0 | 6.0 | 1.0 | 10000 |
| 12159 | 8.0 | 9.5 | 13.5 | 6.0 | 1.0 | 10000 |
| 12160 | 8.5 | 10.0 | 14.0 | 6.5 | 1.0 | 10000 |
| 12161 | 9.0 | 10.5 | 14.5 | 6.5 | 1.0 | 10000 |
| 12162 | 9.5 | 11.0 | 15.0 | 6.5 | 1.0 | 10000 |
| 12163 | 10.0 | 11.5 | 15.5 | 6.5 | 1.0 | 10000 |
| 12164 | 10.5 | 12.0 | 15.8 | 6.5 | 1.0 | 5000 |
| 12165 | 11.0 | 12.5 | 16.5 | 6.5 | 1.0 | 5000 |
| 12166 | 11.0 | 13.0 | 17.0 | 6.5 | 1.25 | 5000 |
| 12167 | 11.5 | 13.5 | 17.5 | 6.5 | 1.25 | 5000 |
| 12168 | 12.0 | 14.0 | 18.0 | 6.5 | 1.25 | 5000 |
| 12169 | 12.5 | 14.5 | 18.5 | 7.0 | 1.25 | 5000 |
| 12170 | 13.0 | 15.0 | 19.0 | 7.5 | 1.25 | 5000 |
| 12171 | 13.5 | 15.5 | 19.5 | 7.5 | 1.25 | 5000 |
| 12172 | 14.0 | 16.0 | 20.0 | 7.5 | 1.25 | 5000 |
| 12173 | 14.5 | 16.5 | 20.5 | 7.5 | 1.25 | 5000 |
| 12174 | 15.0 | 17.0 | 21.0 | 7.5 | 1.25 | 5000 |
| 12175 | 15.5 | 17.5 | 21.5 | 7.5 | 1.25 | 5000 |
| 12176 | 16.0 | 18.0 | 22.0 | 8.5 | 1.25 | 5000 |
| 12177 | 16.5 | 18.5 | 22.5 | 8.5 | 1.25 | 5000 |
| 12178 | 17.0 | 19.0 | 23.0 | 8.5 | 1.25 | 5000 |
| 12179 | 17.5 | 19.5 | 23.4 | 8.5 | 1.25 | 5000 |
| 12180 | 18.0 | 20.0 | 24.0 | 9.0 | 1.25 | 5000 |
| 12181 | 18.5 | 20.5 | 24.5 | 9.0 | 1.25 | 5000 |
| 12182 | 19.0 | 21.0 | 25.0 | 9.0 | 1.25 | 5000 |
| 12183 | 19.5 | 21.5 | 25.5 | 9.0 | 1.25 | 5000 |
| 12184 | 22.0 | 22.0 | 26.0 | 9.0 | 1.25 | 5000 |
| 12185 | 20.0 | 22.5 | 26.5 | 9.0 | 1.5 | 2500 |
| 12186 | 20.5 | 23.0 | 27.0 | 9.0 | 1.5 | 2500 |
| 12187 | 21.0 | 23.5 | 27.5 | 9.0 | 1.5 | 1250 |

| Obj. číslo | Rozměry (mm) | | | | | Množ. v bal. |
|------------|--------------|-------|-------|------|-----|--------------|
| | d1 | d2 | D | h1 | h2 | |
| 12188 | 21.5 | 24.0 | 28.0 | 9.0 | 1.5 | 2500 |
| 12189 | 22.0 | 24.5 | 28.5 | 9.0 | 1.5 | 2500 |
| 12190 | 22.5 | 25.0 | 29.0 | 9.0 | 1.5 | 2500 |
| 12191 | 23.5 | 26.0 | 30.0 | 10.0 | 1.5 | 2000 |
| 465656 | 24.7 | 26.6 | 30.6 | 8.5 | 1.4 | 1000 |
| 12192 | 24.5 | 27.0 | 31.0 | 10.0 | 1.5 | 2000 |
| 465657 | 26.0 | 27.7 | 31.6 | 8.5 | 1.3 | 1000 |
| 12193 | 25.5 | 28.0 | 32.0 | 10.0 | 1.5 | 2000 |
| 12194 | 26.5 | 29.0 | 33.0 | 10.0 | 1.5 | 1500 |
| 12195 | 27.5 | 30.0 | 34.0 | 10.0 | 1.5 | 1500 |
| 465658 | 29.9 | 31.1 | 35.0 | 8.5 | 1.3 | 1000 |
| 465659 | 30.2 | 31.4 | 35.5 | 8.5 | 1.4 | 1000 |
| 10352 | 29.0 | 31.5 | 35.5 | 10.0 | 1.5 | 1500 |
| 465660 | 30.2 | 31.8 | 35.8 | 8.5 | 1.4 | 1000 |
| 462590 | 30.5 | 32.5 | 37.0 | 11.0 | 1.0 | 1500 |
| 465661 | 31.7 | 33.2 | 37.2 | 8.5 | 1.4 | 1000 |
| 465662 | 34.4 | 36.0 | 40.2 | 8.5 | 1.4 | 1000 |
| 465663 | 37.5 | 39.1 | 43.1 | 8.5 | 1.4 | 1000 |
| 465664 | 38.0 | 39.5 | 46.2 | 8.8 | 1.4 | 1000 |
| 462591 | 37.5 | 39.5 | 42.0 | 11.0 | 1.0 | 1000 |
| 465665 | 38.9 | 40.1 | 46.8 | 8.6 | 0.7 | 1000 |
| 465666 | 39.1 | 40.7 | 47.5 | 8.7 | 1.5 | 1000 |
| 465670* | 38.3 | 40.5 | 54.0 | 9.6 | 1.3 | 750 |
| 465667 | 41.4 | 42.6 | 46.4 | 5.8 | 1.5 | 1000 |
| 465668 | 44.5 | 46.1 | 52.7 | 8.5 | 1.4 | 1000 |
| 462592 | 45.5 | 47.0 | 52.0 | 10.0 | 1.0 | 1000 |
| 465672 | 49.5 | 51.1 | 60.0 | 10.2 | 1.1 | 750 |
| 465673 | 56.5 | 58.2 | 67.0 | 8.7 | 1.1 | 750 |
| 465674 | 58.8 | 60.0 | 61.7 | 10.2 | 0.7 | 750 |
| 465675 | 64.6 | 66.2 | 75.2 | 8.7 | 1.1 | 750 |
| 465676 | 72.0 | 74.0 | 83.0 | 8.7 | 1.2 | 750 |
| 465677 | 79.4 | 81.2 | 90.2 | 8.7 | 1.2 | 500 |
| 465678 | 83.2 | 85.1 | 93.8 | 8.7 | 1.4 | 500 |
| 465679 | 84.4 | 86.6 | 98.6 | 9.0 | 1.3 | 500 |
| 465680 | 99.5 | 101.8 | 113.8 | 9.0 | 1.4 | 500 |

* různé provedení přírub

Soudkové zátky

SR 1011

Polyetylen LD

- Univerzální zátka pro širokou řadu aplikací
- Snadná montáž a demontáž
- Průměr dířku „d“ by měl být větší než jmenovitý průměr chráněného otvoru



Typ 1



Typ 2

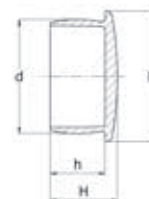

Typ 3

| Obj. číslo | Barva | Typ | Pro velikost závitu | Rozměry (mm) | | | | Množ. v bal. |
|--------------|----------|-----|------------------------|--------------|------|-----|-----|--------------|
| | | | | d | D | h | H | |
| 055002200003 | Přírodní | 1 | - | 2.1 | 3.5 | 7.0 | - | 1000 |
| 055002500003 | Přírodní | 1 | - | 2.6 | 12.0 | 4.0 | - | 1000 |
| 055002600003 | Přírodní | 1 | - | 2.7 | 12.0 | 6.0 | - | 1000 |
| 055003200003 | Přírodní | 2 | - | 3.3 | 12.0 | 6.0 | 7.7 | 1000 |
| 055004400003 | Přírodní | 2 | - | 4.4 | 9.0 | 5.2 | 6.5 | 1000 |
| 054044911303 | Bílá | 2 | - | 4.4 | 9.0 | 5.2 | 6.5 | 1000 |
| 054044922003 | Černá | 2 | - | 4.4 | 9.0 | 5.0 | 6.5 | 1000 |
| 055004700003 | Přírodní | 2 | - | 4.6 | 7.0 | 5.0 | 6.2 | 1000 |
| 054047760003 | Bílá | 2 | - | 4.6 | 7.0 | 5.0 | 6.2 | 1000 |
| 054047769903 | Černá | 2 | - | 4.6 | 7.0 | 5.0 | 6.2 | 1000 |
| 055005200003 | Přírodní | 2 | - | 5.1 | 11.0 | 6.0 | 8.0 | 1000 |
| 055005211303 | Bílá | 2 | - | 5.1 | 11.0 | 6.0 | 8.0 | 1000 |
| 055005222003 | Černá | 2 | - | 5.1 | 11.0 | 6.0 | 8.0 | 1000 |
| 10876 | Přírodní | 2 | - | 5.4 | 12.0 | 7.5 | 9.5 | 10000 |
| 054054211303 | Bílá | 2 | - | 5.4 | 12.0 | 7.5 | 7.5 | 1000 |
| 494365 | Černá | 2 | - | 5.4 | 12.0 | 7.5 | 9.5 | 500 |
| 054054560003 | Bílá | 2 | - | 5.4 | 15.0 | 7.5 | - | 1000 |
| 054054569903 | Černá | 2 | - | 5.4 | 15.0 | 7.5 | - | 1000 |
| 055006000003 | Přírodní | 2 | - | 6.0 | 11.0 | 7.0 | - | 1000 |
| 054060111303 | Bílá | 2 | - | 6.0 | 11.0 | 7.0 | - | 1000 |
| 054060122003 | Černá | 2 | - | 6.0 | 11.0 | 7.0 | - | 1000 |
| 054060260003 | Bílá | 2 | - | 6.0 | 12.0 | 7.0 | - | 1000 |
| 054060269903 | Černá | 2 | - | 6.0 | 12.0 | 7.0 | - | 1000 |
| 054060560003 | Bílá | 2 | - | 6.0 | 15.0 | 7.0 | - | 1000 |
| 054060569903 | Černá | 2 | - | 6.0 | 15.0 | 7.0 | - | 1000 |
| 465681 | Přírodní | 1 | - | 6.3 | 9.6 | 4.0 | 5.1 | 1000 |
| 055006600003 | Přírodní | 2 | - | 6.6 | 7.5 | 5.0 | - | 1000 |
| 055006611303 | Bílá | 2 | - | 6.6 | 7.5 | 5.0 | - | 1000 |
| 055006622003 | Černá | 2 | - | 6.6 | 7.5 | 5.0 | - | 1000 |
| 055007000003 | Přírodní | 2 | - | 7.2 | 11.0 | 6.5 | 8.4 | 500 |
| 054070111303 | Bílá | 2 | - | 7.2 | 11.0 | 6.5 | - | 1000 |
| 054070122003 | Černá | 2 | - | 7.2 | 11.0 | 6.5 | - | 1000 |
| 054070260003 | Bílá | 2 | - | 7.2 | 12.0 | 6.5 | - | 500 |
| 054070269903 | Černá | 2 | - | 7.2 | 12.0 | 6.5 | - | 500 |
| 054070560003 | Bílá | 2 | - | 7.2 | 15.0 | 6.5 | - | 500 |
| 054070569903 | Černá | 2 | - | 7.2 | 15.0 | 6.5 | - | 500 |
| 055007300003 | Přírodní | 2 | - | 7.3 | 11.0 | 6.0 | 8.0 | 500 |
| 12135 | Přírodní | 1 | M8 X 1, 5/16 X 24, UNF | 7.3 | 14.0 | 6.0 | 8.0 | 10000 |
| 494366 | Černá | 1 | M8 X 1, 5/16 X 24, UNF | 7.3 | 14.0 | 6.0 | 8.0 | 500 |
| 055007500003 | Přírodní | 2 | - | 7.5 | 10.7 | 4.5 | 6.2 | 500 |
| 055008000003 | Přírodní | 2 | - | 8.0 | 12.0 | 7.5 | 9.5 | 500 |
| 054080260003 | Bílá | 2 | - | 8.0 | 12.0 | 7.5 | - | 500 |
| 054080269903 | Černá | 2 | - | 8.0 | 12.0 | 7.5 | - | 500 |
| 054080560003 | Bílá | 2 | - | 8.0 | 15.0 | 7.5 | - | 500 |
| 054080569903 | Černá | 2 | - | 8.0 | 15.0 | 7.5 | - | 500 |
| 12136 | Přírodní | 1 | - | 8.4 | 14.0 | 6.0 | 8.0 | 10000 |
| 494367 | Černá | 1 | - | 8.4 | 14.0 | 6.0 | 8.0 | 500 |
| 055008400003 | Přírodní | 2 | - | 8.5 | 12.0 | 4.0 | - | 500 |

Pokračování na následující straně

Soudkové zátky POKRAČOVÁNÍ

SR 1011

Polyetylen LD

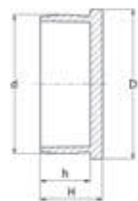

Typ 1

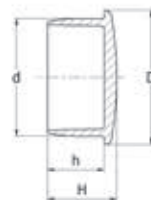

Typ 2

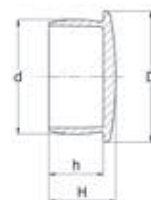

Typ 3

| Obj. číslo | Barva | Typ | Pro velikost závitu | Rozměry (mm) | | | | Množ. v bal. |
|--------------|----------|-----|-----------------------|--------------|------|-----|------|--------------|
| | | | | d | D | h | H | |
| 055008500003 | Přírodní | 2 | - | 8.5 | 12.0 | 8.0 | 9.7 | 500 |
| 054085211303 | Bílá | 2 | - | 8.5 | 12.0 | 8.0 | - | 500 |
| 054085222003 | Černá | 2 | - | 8.5 | 12.0 | 8.0 | - | 500 |
| 054085560003 | Bílá | 2 | - | 8.5 | 15.0 | 8.0 | - | 500 |
| 054085569903 | Černá | 2 | - | 8.5 | 15.0 | 8.0 | - | 500 |
| 055008422003 | Černá | 2 | - | 8.5 | 12.0 | 4.0 | - | 500 |
| 055008411303 | Bílá | 2 | - | 8.5 | 12.0 | 4.0 | - | 500 |
| 055008800003 | Přírodní | 2 | - | 8.8 | 11.5 | 8.0 | 9.5 | 500 |
| 055008822003 | Černá | 2 | - | 8.8 | 11.5 | 8.0 | 9.5 | 500 |
| 055008811303 | Bílá | 2 | - | 8.8 | 11.5 | 8.0 | - | 500 |
| 055009300003 | Přírodní | 3 | - | 9.3 | 12.0 | 9.0 | 11.5 | 500 |
| 055009322003 | Černá | 3 | - | 9.3 | 12.0 | 9.0 | 11.5 | 500 |
| 055009311303 | Bílá | 3 | - | 9.3 | 12.0 | 9.0 | - | 500 |
| 10905 | Přírodní | 1 | M10 | 9.3 | 14.0 | 4.5 | 6.5 | 6000 |
| 494368 | Černá | 1 | M10 | 9.3 | 14.0 | 4.5 | 6.5 | 500 |
| 12978 | Přírodní | 1 | 1/8" BSP, M10 X 1.5 | 9.3 | 16.0 | 6.8 | 8.3 | 6000 |
| 055010100003 | Přírodní | 2 | - | 10.0 | 12.0 | 4.0 | 5.7 | 500 |
| 054100311303 | Bílá | 2 | - | 10.0 | 12.0 | 4.0 | - | 500 |
| 054100322003 | Černá | 2 | - | 10.0 | 12.0 | 4.0 | - | 500 |
| 054100260003 | Bílá | 2 | - | 10.0 | 12.0 | 9.0 | - | 500 |
| 054100269903 | Černá | 2 | - | 10.0 | 12.0 | 9.0 | - | 500 |
| 055010000003 | Přírodní | 2 | - | 10.0 | 15.0 | 9.0 | 11.2 | 500 |
| 054100560003 | Bílá | 2 | - | 10.0 | 15.0 | 9.0 | - | 500 |
| 054100569903 | Černá | 2 | - | 10.0 | 15.0 | 9.0 | - | 500 |
| 055010700003 | Přírodní | 3 | - | 10.5 | 14.8 | 9.0 | 11.4 | 500 |
| 055010722003 | Černá | 3 | - | 10.5 | 14.8 | 9.0 | 11.4 | 500 |
| 055010711303 | Bílá | 3 | - | 10.5 | 14.8 | 9.0 | - | 500 |
| 12977 | Přírodní | 1 | M10 X 1.5 | 10.7 | 14.0 | 6.0 | 8.2 | 6000 |
| 494369 | Černá | 1 | M10 X 1.5 | 10.7 | 14.0 | 6.0 | 8.2 | 500 |
| 465682 | Přírodní | 2 | M12 X 1.25, M12 X 1 | 11.3 | 14.4 | 5.5 | 9.5 | 1000 |
| 055011900003 | Přírodní | 3 | - | 11.9 | 14.8 | 8.0 | - | 500 |
| 055011922003 | Černá | 3 | - | 11.9 | 14.8 | 8.0 | - | 500 |
| 055011911303 | Bílá | 3 | - | 11.9 | 14.8 | 8.0 | - | 500 |
| 110478 | Přírodní | 1 | - | 11.9 | 16.0 | 7.0 | 9.0 | 5000 |
| 494370 | Černá | 1 | - | 11.9 | 16.0 | 7.0 | 9.0 | 500 |
| 054119860003 | Bílá | 3 | - | 11.9 | 17.5 | 8.5 | - | 500 |
| 054119869903 | Černá | 3 | - | 11.9 | 17.5 | 8.5 | - | 500 |
| 10906 | Přírodní | 1 | M14 X 1.5 | 12.3 | 16.0 | 7.0 | 9.0 | 5000 |
| 494371 | Černá | 1 | M14 X 1.5 | 12.3 | 16.0 | 7.0 | 9.0 | 500 |
| 055012500003 | Přírodní | 3 | - | 12.8 | 17.5 | 9.0 | 11.9 | 500 |
| 055012522003 | Černá | 3 | - | 12.8 | 17.5 | 9.0 | - | 500 |
| 055012511303 | Bílá | 3 | - | 12.8 | 17.5 | 9.0 | - | 500 |
| 12979 | Přírodní | 1 | M14 X 1.5 | 12.8 | 20.0 | 7.8 | 10.3 | 5000 |
| 494372 | Černá | 1 | M14 X 1.5 | 12.8 | 20.0 | 7.8 | 10.3 | 500 |
| 055013200003 | Přírodní | 3 | - | 13.2 | 17.5 | 8.0 | - | 500 |
| 465683 | Přírodní | 1 | M14 X 1.5, M14 X 1.25 | 13.3 | 18.7 | 7.0 | 9.0 | 1000 |
| 12787 | Přírodní | 1 | M14 X 9/16" X 24 UNF | 13.7 | 20.0 | 8.0 | 10.0 | 5000 |
| 494373 | Černá | 2 | - | 13.7 | 20.0 | 8.0 | 10.0 | 500 |

Soudkové zátky POKRAČOVÁNÍ

SR 1011

Polyetylen LD



Typ 1

Typ 2

Typ 3

| Obj. číslo | Barva | Typ | Pro velikost závitu | Rozměry (mm) | | | | Množ. v bal. |
|--------------|----------|-----|-----------------------------|--------------|------|------|------|--------------|
| | | | | d | D | h | H | |
| 055013600003 | Přírodní | 3 | - | 13.9 | 19.5 | 9.0 | - | 500 |
| 465684 | Přírodní | 2 | M16 X 1.5 | 14.0 | 18.7 | 7.0 | 9.0 | 1000 |
| 12089 | Přírodní | 2 | M16 | 14.5 | 20.0 | 5.5 | 7.5 | 5000 |
| 494374 | Černá | 1 | M16 | 14.5 | 20.0 | 5.5 | 7.5 | 500 |
| 055014300003 | Přírodní | 3 | - | 14.9 | 18.5 | 9.0 | 11.7 | 500 |
| 055014322003 | Černá | 3 | - | 14.9 | 18.5 | 9.0 | 11.7 | 500 |
| 055014311303 | Bílá | 3 | - | 14.9 | 18.5 | 9.0 | - | 500 |
| 465685 | Přírodní | 1 | M16 X 1.5 | 15.0 | 18.7 | 7.0 | 9.0 | 1000 |
| 055015400003 | Přírodní | 3 | - | 15.4 | 19.0 | 8.5 | 11.5 | 500 |
| 054154911303 | Bílá | 3 | - | 15.4 | 19.0 | 8.5 | - | 500 |
| 054154922003 | Černá | 3 | - | 15.4 | 19.0 | 8.5 | - | 500 |
| 12789 | Přírodní | 1 | M18 X 2.5, 3/8" BSP | 15.6 | 20.0 | 8.0 | 10.0 | 5000 |
| 494375 | Černá | 1 | M18 X 2.5, 3/8" BSP | 15.6 | 20.0 | 8.0 | 10.0 | 500 |
| 055015700003 | Přírodní | 3 | - | 15.9 | 19.0 | 8.5 | 10.8 | 500 |
| 055015722003 | Černá | 3 | - | 15.9 | 19.0 | 8.5 | - | 500 |
| 055015711303 | Bílá | 3 | - | 15.9 | 19.0 | 8.5 | - | 500 |
| 465686 | Přírodní | 2 | M18 X 2, M18 X 1.5, M18 X 1 | 16.5 | 18.7 | 7.0 | 9.0 | 1000 |
| 055016800003 | Přírodní | 3 | - | 17.0 | 19.5 | 9.0 | 11.6 | 500 |
| 055016822003 | Černá | 3 | - | 17.0 | 19.5 | 9.0 | - | 500 |
| 055016811303 | Bílá | 3 | - | 17.0 | 19.5 | 9.0 | - | 500 |
| 12790 | Přírodní | 1 | - | 17.0 | 22.0 | 8.2 | 10.8 | 5000 |
| 494376 | Černá | 1 | - | 17.0 | 22.0 | 8.2 | 10.8 | 500 |
| 055017200003 | Přírodní | 2 | - | 17.4 | 23.0 | 9.5 | - | 500 |
| 465687 | Přírodní | 1 | M20 X 2 | 17.8 | 24.6 | 9.0 | 11.3 | 1000 |
| 12791 | Přírodní | 1 | M20 X 2.5 | 18.4 | 25.0 | 8.0 | 10.5 | 5000 |
| 494377 | Černá | 1 | M20 X 2.5 | 18.4 | 25.0 | 8.0 | 10.5 | 500 |
| 055018300003 | Přírodní | 2 | - | 18.8 | 21.5 | 9.0 | 12.0 | 500 |
| 12792 | Přírodní | 1 | 1/2" BSP | 19.3 | 25.0 | 8.0 | 11.0 | 5000 |
| 494378 | Černá | 1 | 1/2" BSP | 19.3 | 25.0 | 8.0 | 11.0 | 500 |
| 465688 | Přírodní | 1 | M22 X 2 | 19.5 | 24.6 | 9.0 | 11.1 | 1000 |
| 055019600003 | Přírodní | 2 | - | 19.6 | 25.5 | 9.3 | - | 500 |
| 465689 | Přírodní | 1 | M22 X 1.5 | 20.1 | 24.6 | 9.0 | 11.1 | 500 |
| 055020000003 | Přírodní | 3 | - | 20.5 | 25.2 | 9.0 | 12.0 | 250 |
| 055020022003 | Černá | 3 | - | 20.5 | 25.2 | 9.0 | 12.0 | 500 |
| 055020011303 | Bílá | 3 | - | 20.5 | 25.2 | 9.0 | - | 500 |
| 12980 | Přírodní | 1 | M22 X 1.5 | 20.5 | 30.0 | 10.7 | 13.2 | 3000 |
| 055021000003 | Přírodní | 2 | - | 21.0 | 25.6 | 12.6 | 15.6 | 250 |
| 055021022003 | Černá | 2 | - | 21.0 | 25.6 | 12.6 | 15.6 | 500 |
| 055021011303 | Bílá | 2 | - | 21.0 | 25.6 | 12.6 | - | 500 |
| 12793 | Přírodní | 1 | 5/8" BSP | 21.2 | 25.0 | 7.5 | 9.5 | 5000 |
| 12794 | Přírodní | 1 | - | 21.7 | 25.0 | 8.0 | 10.5 | 4000 |
| 494379 | Černá | 1 | - | 21.7 | 25.0 | 8.0 | 10.5 | 500 |
| 12796 | Přírodní | 1 | M24 X 2 | 22.4 | 28.0 | 9.0 | 12.0 | 4000 |
| 494380 | Černá | 2 | M24 X 2 | 22.4 | 28.0 | 9.0 | 12.0 | 500 |
| 055022300003 | Přírodní | 3 | - | 22.6 | 29.0 | 9.0 | - | 500 |
| 055023000003 | Přírodní | 1 | - | 23.0 | 27.4 | 19.3 | 20.8 | 100 |
| 12797 | Přírodní | 1 | - | 23.4 | 28.0 | 9.0 | 12.0 | 4000 |
| 494381 | Černá | 1 | - | 23.4 | 28.0 | 9.0 | 12.0 | 500 |

Soudkové zátky POKRAČOVÁNÍ

SR 1011

Polyetylen LD



Typ 1

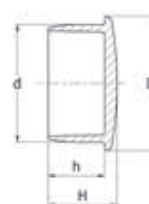

Typ 2

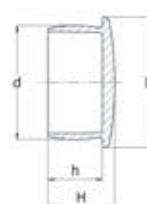

Typ 3

| Obj. číslo | Barva | Typ | Pro velikost závitu | Rozměry (mm) | | | | Množ. v bal. |
|--------------|----------|-----|-----------------------------|--------------|-------|------|------|--------------|
| | | | | d | D | h | H | |
| 055024000003 | Přírodní | 1 | - | 24.0 | 27.0 | 12.8 | 14.4 | 100 |
| 12799 | Přírodní | 1 | M26, 3/4" BSP | 24.6 | 28.0 | 9.0 | 12.0 | 3000 |
| 494382 | Černá | 1 | M26, 3/4" BSP | 24.6 | 28.0 | 9.0 | 12.0 | 500 |
| 055025500003 | Přírodní | 2 | - | 24.8 | 31.5 | 6.0 | 8.2 | 100 |
| 055024500003 | Přírodní | 3 | - | 25.0 | 32.0 | 13.0 | 16.2 | 100 |
| 12800 | Přírodní | 1 | M27 | 25.5 | 28.0 | 7.5 | 9.5 | 3000 |
| 494383 | Černá | 1 | M27 | 25.5 | 28.0 | 7.5 | 9.5 | 500 |
| 055026000003 | Přírodní | 3 | - | 26.0 | 31.5 | 12.3 | - | 500 |
| 055026100003 | Přírodní | 2 | - | 26.0 | 31.5 | 12.0 | - | 500 |
| 12801 | Přírodní | 1 | M28 X 1.5 | 26.5 | 28.0 | 9.0 | 12.0 | 4000 |
| 494384 | Černá | 1 | M28 X 1.5 | 26.5 | 28.0 | 9.0 | 12.0 | 500 |
| 055027200003 | Přírodní | 2 | - | 27.0 | 29.6 | 15.0 | 16.4 | 100 |
| 465690 | Přírodní | 1 | M30 X 3 | 27.5 | 34.8 | 12.0 | 14.5 | 500 |
| 055028600003 | Přírodní | 3 | - | 28.6 | 34.0 | 15.0 | 18.8 | 100 |
| 12802 | Přírodní | 1 | - | 29.0 | 36.0 | 12.0 | 15.0 | 3000 |
| 12803 | Přírodní | 1 | 7/8" BSP | 30.5 | 36.0 | 12.0 | 15.0 | 2500 |
| 494385 | Černá | 1 | 7/8" BSP | 30.5 | 36.0 | 12.0 | 15.0 | 500 |
| 055031200003 | Přírodní | 3 | - | 31.2 | 38.0 | 13.0 | - | 500 |
| 12804 | Přírodní | 1 | M33 X 1.5, 1" BSP | 31.8 | 36.0 | 10.0 | 12.5 | 2000 |
| 465691 | Přírodní | 1 | M33 X 2, M33 X 1.5, M36 X 3 | 32.6 | 34.8 | 12.0 | 14.5 | 500 |
| 055033500003 | Přírodní | 3 | - | 33.5 | 41.0 | 12.0 | 14.8 | 100 |
| 12805 | Přírodní | 1 | M35 X 1.5 | 33.5 | 36.0 | 12.0 | 15.0 | 2000 |
| 494386 | Černá | 1 | M35 X 1.5 | 33.5 | 36.0 | 12.0 | 15.0 | 500 |
| 055034000003 | Přírodní | 1 | - | 34.0 | 40.0 | 20.0 | - | 500 |
| 110479 | Přírodní | 1 | - | 34.8 | 42.0 | 15.0 | 18.0 | 2000 |
| 055035600003 | Přírodní | 2 | - | 35.5 | 46.5 | 15.0 | 19.5 | 100 |
| 110480 | Přírodní | 1 | - | 36.5 | 42.0 | 15.0 | 18.0 | 2000 |
| 055036500003 | Přírodní | 3 | - | 36.5 | 46.5 | 18.0 | - | 500 |
| 465692 | Přírodní | 1 | M39 X 3 | 37.6 | 40.4 | 12.0 | 14.5 | 500 |
| 110481 | Přírodní | 1 | - | 38.4 | 42.0 | 15.0 | 18.0 | 2000 |
| 465693 | Přírodní | 1 | M39 X 1.5, M42 X 3 | 39.0 | 49.3 | 16.0 | 18.9 | 500 |
| 055039500003 | Přírodní | 3 | - | 39.5 | 46.0 | 16.0 | - | 500 |
| 110482 | Přírodní | 1 | - | 40.6 | 44.0 | 15.0 | 18.0 | 1500 |
| 055042000003 | Přírodní | 3 | - | 42.2 | 44.5 | 13.0 | - | 500 |
| 10122 | Přírodní | 1 | - | 42.3 | 48.0 | 15.0 | 18.0 | 1000 |
| 055043300003 | Přírodní | 3 | - | 43.3 | 50.5 | 15.0 | 18.0 | 100 |
| 055045500003 | Přírodní | 3 | - | 45.3 | 51.0 | 16.0 | - | 500 |
| 055045800003 | Přírodní | 3 | - | 45.8 | 51.0 | 16.0 | - | 500 |
| 110483 | Přírodní | 1 | - | 46.0 | 55.0 | 18.0 | 21.0 | 1500 |
| 055050500003 | Přírodní | 3 | - | 50.5 | 57.0 | 14.0 | 19.4 | 100 |
| 110484 | Přírodní | 1 | 13/4" BSP | 51.5 | 55.0 | 18.0 | 21.0 | 1500 |
| 055052000003 | Přírodní | 3 | - | 52.5 | 60.0 | 14.0 | 17.5 | 100 |
| 465694 | Přírodní | 1 | M56 X 4, M56 X 3, M56 X 2 | 54.1 | 58.7 | 18.0 | 21.0 | 500 |
| 055055300003 | Přírodní | 1 | - | 55.3 | 59.5 | 19.5 | 23.0 | 100 |
| 055055500003 | Přírodní | 3 | - | 55.5 | 59.0 | 16.0 | - | 500 |
| 055058000003 | Přírodní | 3 | - | 58.0 | 63.0 | 19.5 | - | 500 |
| 110485 | Přírodní | 1 | 2" BSP | 58.0 | 64.0 | 18.0 | 21.0 | 750 |
| 465695 | Přírodní | 1 | - | 59.6 | 73.5 | 18.0 | 21.0 | 500 |
| 055061500003 | Přírodní | 3 | - | 61.0 | 74.0 | 19.0 | - | 250 |
| 12137 | Přírodní | 1 | M72 X 2 | 70.0 | 78.0 | 18.0 | 21.5 | 500 |
| 055070000003 | Přírodní | 3 | - | 70.0 | 80.0 | 18.0 | - | 250 |
| 465696 | Přírodní | 1 | M75 X 1.5 | 73.7 | 82.3 | 17.4 | 20.4 | 250 |
| 465697 | Přírodní | 1 | M80 X 4 | 80.8 | 92.5 | 17.4 | 20.4 | 250 |
| 055085000003 | Přírodní | 1 | - | 85.0 | 93.5 | 18.0 | 19.7 | 50 |
| 465698 | Přírodní | 1 | M76 X 2 | 86.5 | 99.3 | 17.4 | 20.4 | 250 |
| 465699 | Přírodní | 1 | M100 X 2 | 98.8 | 112.0 | 17.4 | 20.4 | 250 |
| 055110000003 | Přírodní | 2 | - | 110.5 | 130.0 | 18.0 | 21.5 | 50 |
| 465700 | Přírodní | 1 | M115 X 4 | 111.7 | 123.0 | 17.4 | 20.4 | 250 |

Zátky Flexi

SR 1070

Černé měkčené PVC

- Ideální k použití do závitových i hladkých otvorů
- Odolává rozdrčení

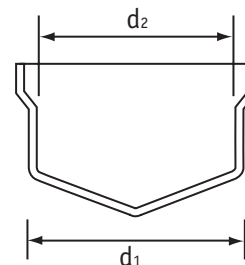

| Obj. číslo | Rozměry (mm) | | Pro velikost závitu | | Množ. v bal. |
|------------|--------------|------|---------------------|----------|--------------|
| | d1 | d2 | UNF | Metrický | |
| FPWA-072 | 7.2 | 4.4 | 5/16" | M8 | 5000 |
| FPWA-091 | 9.1 | 6.4 | 3/8" | M10 | 5000 |
| FPWA-103 | 10.3 | 7.5 | 7/16" | - | 5000 |
| FPWA-118 | 11.8 | 9.0 | 1/2" | M12 | 5000 |
| FPWA-135 | 13.5 | 10.7 | 9/16" | M14 | 5000 |
| FPWA-154 | 15.4 | 12.6 | 5/8" | M16 | 5000 |
| FPWA-191 | 19.1 | 16.3 | 3/4" | M20 | 2000 |
| FPWA-216 | 21.6 | 18.8 | 7/8" | M24 | 2500 |
| FPWA-258 | 25.8 | 23.0 | 1 1/16" | M27 | 2500 |
| FPWA-302 | 30.2 | 27.4 | 1 3/16" | M33 | 2500 |

VÝSEKY NA MÍRU PŘÍMO PRO VÁŠ PROJEKT

Naším cílem je podpořit Vaše projekty

Výseky na míru jsou rychlé a přesné řešení, které snižuje celkové náklady na proces maskování.

- Zkušenosti a kvalifikovaní technici
- Řešení přímo na míru
- 3D tiskárna pro výrobu prototypů
- 8 vysekávacích strojů a 1 lis

Pro více informací kontaktujte, prosím,
naše obchodně-technické oddělení



Zátka Eze

SR 1055

Červený polyetylen LD

- Patentovaná konstrukce
- Jednoduchá montáž zatlačením
- Ideální k použití do závitových i hladkých otvorů

- Šest rozměrů pokrývá 29 běžných velikostí závitů
- Silný, pružný úchyt pro snadnou a rychlou manipulaci



Typ 1 - boční úchyt

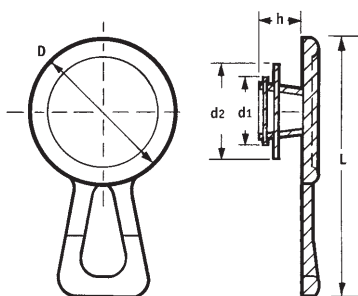

Typ 2 - středový úchyt

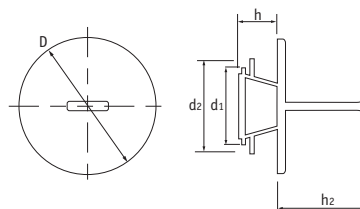

Typ 1 - boční úchyt

| Obj. číslo | Pro velikost závitů | | | Rozměry (mm) | | | | | Množ. v bal. |
|------------|---------------------|------------|----------|--------------|------|------|------|------|--------------|
| | UNF | BSP/G | Metrický | h | D | d1 | d2 | L | |
| 10093 | 7/16" | 1/8" | M10, M12 | 9.0 | 19.0 | 9.0 | 13.2 | 34.0 | 5000 |
| 10094 | 1/2", 5/8", 9/16" | 1/4" | M14, M16 | 7.0 | 22.7 | 9.8 | 16.5 | 40.0 | 5000 |
| 10095 | 3/4" | 3/8" | M18, M20 | 8.0 | 30.0 | 13.0 | 19.5 | 47.0 | 4000 |
| 10096 | 7/8" | 1/2", 5/8" | M22, M24 | 9.5 | 34.3 | 16.3 | 23.8 | 51.4 | 3000 |
| 10778 | 1 1/16", 1 1/8" | 3/4" | M26, M28 | 9.5 | 40.0 | 19.0 | 27.6 | 57.0 | 2000 |
| 110001 | 1 1/4", 1 3/8" | 1" | M30, M36 | 10.0 | 45.0 | 29.9 | 34.5 | 62.0 | 1500 |

Typ 2 - středový úchyt

| Obj. číslo | Pro velikost závitů | | | Rozměry (mm) | | | | | Množ. v bal. |
|------------|---------------------|------------|----------|--------------|------|------|------|------|--------------|
| | UNF | BSP/G | Metrický | h | D | d1 | d2 | h2 | |
| 467027 | 7/16" | 1/8" | M10, M12 | 9.0 | 19.0 | 9.0 | 13.2 | 21.2 | 500 |
| 467028 | 1/2", 5/8", 9/16" | 1/4" | M14, M16 | 7.0 | 22.7 | 12.0 | 16.5 | 21.2 | 500 |
| 467029 | 3/4" | 3/8" | M18, M20 | 8.0 | 29.5 | 15.0 | 19.5 | 21.4 | 250 |
| 467030 | 7/8" | 1/2", 5/8" | M22, M24 | 9.5 | 34.3 | 19.3 | 23.8 | 21.4 | 250 |
| 467031 | 1 1/16", 1 1/8" | 3/4" | M26, M28 | 9.5 | 40.0 | 22.5 | 27.6 | 21.5 | 100 |
| 467032 | 1 1/4", 1 3/8" | 1" | M30, M36 | 10.0 | 45.0 | 29.9 | 34.5 | 21.6 | 100 |

Zátka UNI

SR 1039

Červený polyetylen LD

- Jedinečný design umožňuje rychlé a bezpečné uchycení v závitě

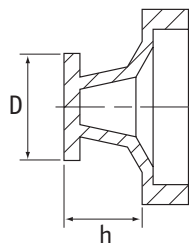
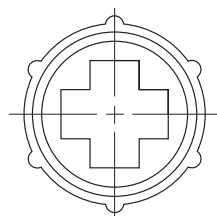

| Obj. číslo | Pro velikost závitů | | | | Rozměry (mm) | | Množ. v bal. |
|------------|---------------------|---------|-------------|----------|--------------|------|--------------|
| | NPT | UNF | BSP/G | Metrický | D | h | |
| 10538 | 1/8" | 7/16" | 1/8" | M10 | 11.0 | 6.1 | 10000 |
| 15987 | - | 1/2" | 1/4" | M12 | 12.3 | 8.3 | 10000 |
| 10537 | 1/4" | 9/16" | - | M14 | 14.5 | 7.2 | 10000 |
| 10533 | - | 3/4" | 1/2" | M20 | 19.7 | 9.5 | 5000 |
| 10532 | - | 1" | 5/8" - 3/4" | M22-26 | 25.1 | 11.3 | 5000 |
| 10515 | 3/4" | 1 3/16" | 7/8" | M30 | 31.4 | 11.0 | 2000 |
| 10531 | - | 1 7/16" | 1" | M33-36 | 37.7 | 12.5 | 2000 |

Žebrované zátky

SR 1069

Modrý polyetylen LD

- Brání pronikání nečistot do trubek
- Snadná montáž a demontáž
- Malý a nenápadný úchyt k vytažení zátky
- Ideální k použití v tenkostěnných měděných trubkách

| Obj. číslo | Rozměry | | | Množ. v bal. |
|------------|-----------|------------------------|--------|--------------|
| | d (palec) | Pro průměr trubek (mm) | h (mm) | |
| 110771 | 3/8 | 9.5 | 9.0 | 5000 |
| 110772 | 1/2 | 12.7 | 12.2 | 5000 |
| 110773 | 5/8 | 15.9 | 15.2 | 5000 |
| 110774 | 3/4 | 19.0 | 18.5 | 2500 |
| 110775 | 7/8 | 22.2 | 21.7 | 2500 |
| 110776 | 1 1/8 | 28.6 | 28.0 | 2500 |

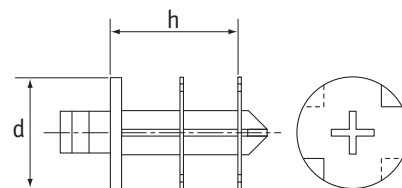
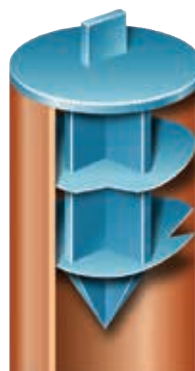

Zátka bez příruby

SR 1034

Černé měkčené PVC

- Kuželový dřík umožňuje pokrýt celou řadu různých rozměrů závitů
- Jednoduchá montáž a demontáž

| Obj. číslo | Rozměry (mm) | | | | Množ. v bal. |
|------------|--------------|------|------|------|--------------|
| | d1 | d2 | h | d3 | |
| 10510†* | 3.2 | 1.5 | 15.0 | - | 10000 |
| 10398†* | 5.0 | 3.0 | 15.0 | - | 10000 |
| 18409†* | 6.0 | 4.0 | 25.0 | - | 6000 |
| 11132 | 8.0 | 6.0 | 25.0 | 2.5 | 6000 |
| 11133 | 10.0 | 8.0 | 25.0 | 4.0 | 4000 |
| 11134 | 12.0 | 10.0 | 25.0 | 6.0 | 4000 |
| 11135 | 14.0 | 12.0 | 25.0 | 8.0 | 3000 |
| 11136 | 16.0 | 14.0 | 25.0 | 10.0 | 2000 |
| 11137 | 18.0 | 16.5 | 25.0 | 12.0 | 2000 |

† termoplastická pryž

* rovné dřívky

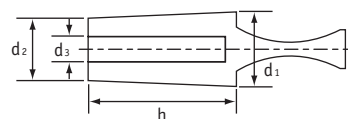

Zátka Collar

SR 1160

Oranžový polyetylen LD

- Samořezný tvar
- Vysoce odolné se silnou stěnou

| Obj. číslo | Velikost | Rozměry (mm) | | | | | Množ. v bal. |
|------------|----------|--------------|------|-----|------|------|--------------|
| | | D | d | d1 | H | h | |
| 464111 | M2 | 8.0 | 2.0 | 1.3 | 14.5 | 7.5 | 5000 |
| 464112 | M3 | 8.0 | 3.0 | 2.2 | 20.0 | 12.0 | 5000 |
| 464113 | M4 | 8.0 | 3.9 | 2.9 | 22.5 | 15.0 | 2500 |
| 464114 | M5 | 9.0 | 5.0 | 3.7 | 27.5 | 17.5 | 2500 |
| 464115 | M6 | 10.0 | 5.8 | 4.4 | 27.5 | 17.5 | 2500 |
| 464116 | M7 | 11.0 | 6.5 | 5.2 | 27.5 | 17.5 | 2500 |
| 464117 | M8 | 14.0 | 7.5 | 6.2 | 27.5 | 17.5 | 2000 |
| 464118 | M9 | 14.0 | 8.5 | 6.8 | 27.5 | 17.5 | 2000 |
| 464119 | M10 | 16.0 | 9.5 | 7.6 | 30.5 | 20.5 | 1500 |
| 464120 | M12 | 18.0 | 11.0 | 9.6 | 30.5 | 20.5 | 1500 |

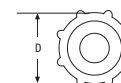
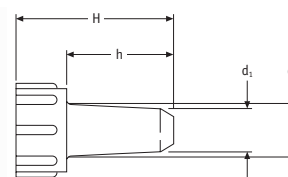

Vytahovací zátky Moss

SR 1067

Černá termoplastická pryž

- Chrání součásti se závitů nebo hladkými otvory
- Praktický úchyt pro snadnou manipulaci
- Odolné vůči kyselinám
- Teplotní odolnost od -40°C do + 135°C
- Ideální k použití v hydraulických systémech a v obecných technických systémech

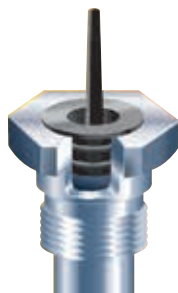
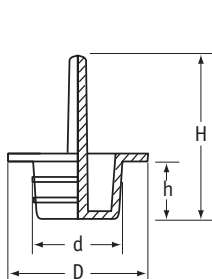

Typ 1 - středový úchyt

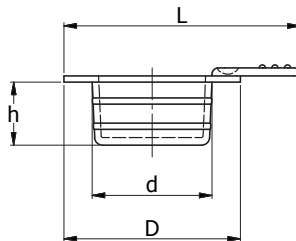

Typ 2 - boční úchyt

Typ 1 - středový úchyt

| Obj. číslo | Velikost závitu | Rozměry (mm) | | | | Množ. v bal. |
|------------|-----------------|--------------|------|------|------|--------------|
| | | d | D | h | H | |
| 464905 | M8 | 7.5 | 15.5 | 8.0 | 24.0 | 500 |
| 110043 | M10 | 9.5 | 17.5 | 8.0 | 30.0 | 8000 |
| 110044 | M12 | 11.5 | 19.5 | 8.0 | 30.0 | 7000 |
| 110045 | M14 | 12.8 | 21.5 | 10.0 | 30.0 | 6000 |
| 110046 | M16 | 15.2 | 23.5 | 10.0 | 32.0 | 4000 |
| 464906 | M18 | 17.6 | 25.5 | 10.0 | 26.0 | 500 |
| 464907 | M20 | 19.4 | 27.5 | 12.0 | 26.0 | 500 |
| 464908 | M22 | 21.4 | 29.5 | 12.0 | 26.0 | 250 |
| 464909 | M24 | 23.5 | 28.5 | 12.0 | 26.0 | 250 |

Typ 2 - boční úchyt

| Obj. číslo | Velikost závitu | Rozměry (mm) | | | | Množ. v bal. |
|------------|-----------------|--------------|------|------|------|--------------|
| | | d | D | h | L | |
| 464857 | M6 | 5.5 | 15.5 | 8.0 | 23.2 | 500 |
| 110291 | M8 | 7.5 | 15.0 | 8.0 | 25.3 | 7000 |
| 110280 | M10 | 9.5 | 17.0 | 8.0 | 27.3 | 7000 |
| 110281 | M12 | 11.5 | 17.0 | 8.0 | 27.5 | 7000 |
| 110282 | M14 | 13.0 | 21.0 | 10.0 | 31.0 | 6000 |
| 110283 | M16 | 15.5 | 23.0 | 10.0 | 33.3 | 4000 |
| 110294 | M18 | 17.0 | 26.0 | 10.0 | 35.5 | 4000 |
| 464858 | M20 | 19.4 | 27.5 | 12.0 | 37.1 | 500 |
| 464859 | M22 | 21.4 | 29.5 | 12.0 | 39.4 | 250 |
| 464860 | M24 | 23.5 | 28.5 | 12.0 | 40.8 | 250 |

Zátky k nasunutí a pootočení

SR 1008

Červený polyetylen LD

- Po zatlačení do požadované polohy zaručuje těsnost jediná otáčka

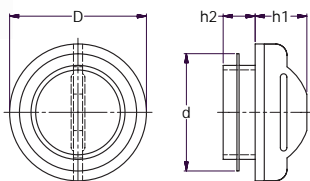

| Obj. číslo | Pro velikost závitu | | | Rozměry (mm) | | | | Množ. v bal. |
|------------|---------------------|--------|----------------|--------------|------|------|-----|--------------|
| | Metrický | BSP/G | UNF/JIC | d | D | h1 | h2 | |
| 10530 | M10 | 1/8" | 7/16" | 9.8 | - | 6.0 | 4.0 | 12000 |
| 12363 | M12, M13, M14 | 1/4" | 1/2" | 13.1 | 15.8 | 12.0 | 5.0 | 10000 |
| 12364 | M16 | 3/8" | 5/8" | 16.5 | 19.5 | 14.0 | 5.0 | 10000 |
| 10314 | M18 | - | 3/4" | 18.3 | 21.5 | 11.5 | 7.0 | 7000 |
| 12365 | M20 | 1/2" | - | 21.3 | 22.7 | 12.0 | 7.0 | 5000 |
| 12366 | M22 | 5/8" | 7/8" | 22.4 | 25.8 | 12.0 | 7.0 | 5000 |
| 12621 | M24 | - | - | 23.5 | 28.2 | 12.0 | 7.0 | 3000 |
| 12367 | M25, M26 | 3/4" | 1 1/16" | 25.5 | 29.9 | 12.0 | 7.0 | 2000 |
| 12368 | M28 | 7/8" | 1 1/8" | 27.9 | 32.7 | 12.0 | 7.0 | 3000 |
| 12369 | M32 | 1" | 1 5/16" | 32.0 | 35.6 | 12.0 | 7.0 | 2500 |
| 12622 | M36 | 1 1/8" | 1 1/2", 1 3/8" | 35.7 | 39.7 | 12.0 | 7.0 | 2000 |
| 12598* | M40, M42 | 1 1/4" | 1 5/8" | 41.5 | 45.4 | 7.0 | 7.0 | 2000 |

* vytahovací úchyt odlišný od ilustrace

Zatlačovací zátky

SR 1010

Polyetylen LD

- Rychlá a jednoduchá manipulace
- Vhodné pro většinu aplikací

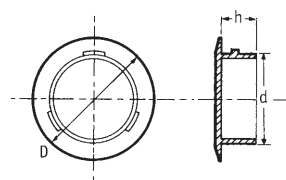

Modrá UNF/JIC

| Obj. číslo | Velikost závitů | Rozměry (mm) | | | Množ. v bal. |
|------------|-----------------|--------------|------|------|--------------|
| | | D | h | d | |
| 12512 | 7/16" x 20 | 15.5 | 7.0 | 9.5 | 10000 |
| 12513 | 1/2" x 20 | 17.0 | 7.0 | 11.0 | 10000 |
| 12514 | 9/16" x 18 | 20.5 | 7.0 | 12.5 | 10000 |
| 12515 | 5/8" x 18 | 23.7 | 6.5 | 14.3 | 10000 |
| 12516 | 3/4" x 16 | 24.9 | 8.6 | 17.4 | 8000 |
| 12517 | 7/8" x 14 | 26.6 | 10.4 | 20.3 | 5000 |
| 12518 | 1" x 14 | 31.0 | 10.0 | 23.5 | 4000 |
| 12519 | 1 1/16" x 12 | 35.5 | 10.0 | 24.8 | 2000 |

Červená bez výstupků

| Obj. číslo | Rozměry (mm) | | | Množ. v bal. |
|------------|--------------|-----|------|--------------|
| | D | h | d | |
| 12520 | 16.4 | 6.3 | 11.9 | 5000 |
| 12522 | 23.8 | 7.0 | 19.2 | 5000 |
| 12523 | 30.0 | 6.1 | 25.5 | 2500 |
| 12524 | 35.0 | 8.0 | 30.9 | 2000 |

Rychle aplikovatelné zátky

SR 1119

Žlutý polyetylen LD

- Navrženo pro rychlou aplikaci do otvorů se závitem

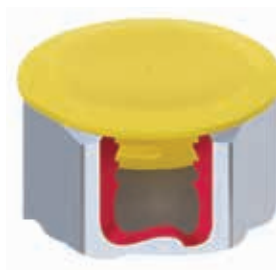
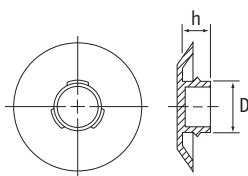

| Obj. číslo | Pro UNF závit | Rozměry (mm) | | Množ. v bal. |
|------------|---------------|--------------|------|--------------|
| | | D | h | |
| I-1/4 | 1/4" | 5.2 | 5.6 | 5000 |
| I-5/16 | 5/16" | 6.7 | 6.0 | 5000 |
| I-3/8 | 3/8" | 8.2 | 6.0 | 3000 |
| I-7/16 | 7/16" | 9.7 | 6.9 | 3000 |
| I-1/2 | 1/2" | 11.1 | 6.9 | 5000 |
| I-9/16 | 9/16" | 12.6 | 7.4 | 5000 |
| I-5/8 | 5/8" | 14.2 | 7.4 | 7500 |
| I-11/16 | 11/16" | 15.5 | 7.4 | 7000 |
| I-3/4 | 3/4" | 17.2 | 7.4 | 6000 |
| I-13/16 | 13/16" | 18.6 | 7.4 | 5000 |
| I-7/8 | 7/8" | 20.3 | 7.4 | 4500 |
| I-1 | 1" | 23.4 | 7.4 | 3500 |
| I-1-1/16 | 1 1/16" | 24.7 | 7.4 | 3000 |
| I-1-3/16 | 1 3/16" | 27.7 | 8.6 | 2000 |
| I-1-1/4 | 1 1/4" | 29.5 | 8.6 | 2000 |
| I-1-5/16 | 1 5/16" | 30.9 | 8.6 | 2000 |
| I-1-5/8 | 1 5/8" | 38.7 | 11.7 | 1000 |
| I-1-7/8 | 1 7/8" | 45.1 | 11.7 | 800 |

Malé nádoby s víčky

SR 1651

Přírodní polyetylen LD

- Nasazovací víčka
- Ideální na malé součástky a pasty



| Obj. číslo | | Objem nádoby (ml) | Vnitřní rozměry (mm) | | Množ. v bal. |
|------------|-------|-------------------|----------------------|-------|--------------|
| | | | Průměr | Výška | |
| Nádoba | Víčko | | | | |
| 10514 | 10513 | 2.0 | 21.0 | 6.4 | 3000 |
| 36219 | 36218 | 5.0 | 25.4 | 9.0 | 3000 |
| 36220 | 34923 | 10.0 | 33.3 | 10.7 | 3000 |
| 36221 | 34924 | 15.0 | 38.1 | 12.9 | 1500 |
| 36222 | 34925 | 17.5 | 42.0 | 13.0 | 1500 |
| 36223 | 34924 | 20.0 | 38.2 | 19.1 | 1500 |
| 36224 | 34925 | 22.5 | 41.8 | 17.5 | 1500 |
| 36225 | 34925 | 30.0 | 40.7 | 28.4 | 1500 |
| 36226 | 34926 | 30.0 | 51.5 | 14.5 | 2000 |
| 36227 | 34924 | 40.0 | 38.5 | 36.2 | 1500 |
| 36228 | 34926 | 40.0 | 50.8 | 19.5 | 1000 |
| 36229 | 34927 | 45.0 | 44.5 | 30.6 | 1000 |
| 36230 | 34926 | 50.0 | 51.0 | 24.6 | 1000 |
| 36231 | 34927 | 70.0 | 44.0 | 44.8 | 1000 |
| 36232 | 34928 | 75.0 | 63.5 | 24.4 | 1000 |
| 36234 | 34926 | 100.0 | 50.8 | 51.0 | 500 |

LPG krytky / zátky

SR 1085

Polyetylen LD

- Vyvinuto ve spolupráci s významnými evropskými plynařskými společnostmi
- Pomáhá zabránit nebezpečnému unikání plynů
- Splňuje předpis sbírky zásad asociace LP Gas 15: část 2
- Upevnění na pásku brání ztrátě a umožňuje snadnou opětovnou montáž
- Označeno směrem otáčení při montáži a demontáži

Tlaková zkouška

Propan a jeho směsi (druh 1 & 2) 26 bar

Butan (druh 3) 26 bar

Nezávisle testováno na odolnost vůči uvedeným tlakům, při uzavření zaručuje těsnost proti pronikání plynu, účinné i za extrémních teplot a nepříznivých podmínek (výsledky testu a osvědčení jsou k dispozici na vyžádání).

Materiály - typ 1: zátka - polyetylen HD, pásek - polyetylen LD; typ 2: víčko - polyetylen HD; typ 3: víčko - polyetylen HD, pásek - polyetylen LD



Typ 1



Typ 2



Typ 3

| Obj. číslo | Typ | *Service Connection | **Typ Ventilu | Popis ventilu | Typy plynů | Množ. v bal. |
|------------|-----|---------------------|---------------|-----------------------|------------|--------------|
| 110471 | 1 | 105 | - | P.O.L 5/8" BSP - LHT | Propan | 1000 |
| 467140 | 2 | 109 | A | W21.8 x 1/14 LHT | Různé | 250 |
| 110256 | 3 | 403 | - | 20mm rychlonasazovací | Butan | 1000 |
| 110257 | 3 | 402 | - | 21mm rychlonasazovací | Butan | 1000 |

* v souladu s předpisem sbírky zásad asociace LP Gas 15, část 2.

**v souladu s normou DIN 477, část 1.

OBJEDNEJTE SI VZORKY ZDARMA A VYZKOUŠEJTE ZBOŽÍ PŘED NÁKUPEM

Kontaktujte nás na čísle
+420 601 581 817
nebo navštivte náš web
www.atilastyl.cz



Chrániče ventilů plynových lahví

SR 1060

Žlutý polyetylen LD

- Vyvinuto ve spolupráci s významnými evropskými plynařskými společnostmi
- Zaručuje odhalení neoprávněné manipulace
- Ochrana průmyslových plynových lahví před přístupem prachu a nečistot
- Unikátní větrací klapka umožňuje vypuštění plynu při náhodném otevření ventilu



Typ 1



Typ 2



Typ 3



Typ 4



Typ 5



Typ 6

| Obj. číslo | | Jmenovitý prům. (mm) | Typ | Pro BS Ventilť | Typy plynů | Množ. v bal. |
|------------|-----------|----------------------|-----|----------------|---|--------------|
| Bez klapky | S klapkou | | | | | |
| 12940 | 110048* | 21.7 | 1 | - | - | 2000 |
| 10781 | 110009 | 21.8 | 1 | 8 | CO ₂ | 2000 |
| 110007 | 110008 | 24.3 | 1 | - | - | 2000 |
| 10783 | - | 25.4 | 1 | - | - | 2000 |
| 110005 | 110006 | 26.4 | 1 | - | - | 2000 |
| 10784 | - | 28.8 | 1 | - | - | 2000 |
| 10785 | 110004 | 22.2 | 2 | 2, 3, 4 | N ₂ , O ₂ , H ₂ , He, C ₂ H ₂ , Ar | 2500 |
| 10787 | - | 25.0 | 3 | - | Lékařské | 2000 |
| 110049 | - | 20.0 | 4 | - | - | 500 |
| 110583 | - | 30.0 | 4 | - | - | 500 |
| - | 110584 | 32.7 | 4 | - | - | 500 |
| 110239 | 110240 | 30.0 | 5 | ** Nevoc | - | 1000 |
| - | 110586 | 35.0 | 5 | - | - | 1000 |
| - | 110588 | 38.0 | 5 | - | - | 1000 |
| 110589 | - | 21.8 | 6 | 8 | CO ₂ | 500 |
| 110590 | - | 24.3 | 6 | - | - | 500 |
| 110832 | - | 28.0 | 6 | - | - | 500 |
| 110592 | - | 30.0 | 6 | ** Nevoc | - | 500 |

* dodáváno s páskem ventilu

** určeno speciálně pro ventily N.E.V.O.C. s výstupy s Whitworthovým závitem 30 mm, které se stále častěji používají u tlakových lahví s tlakem 300 bar
Další barevné provedení k dispozici - podrobnější informace k vyžádání na obchodním oddělení.

Kuželové zátky s bočním úchytem

SR 1053

Přírodní termoplastická pryž

- Měkký a pružný materiál umožňuje dokonalé utěsnění
- Boční úchyt pro snadnou demontáž
- Vhodné pro různé aplikace

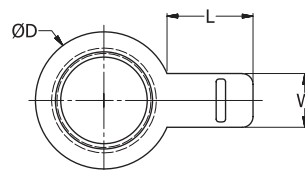
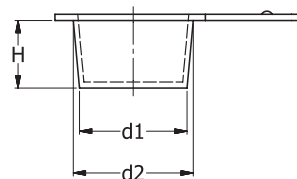

| Obj. číslo | Rozměry (mm) | | | | | | Množ. v bal. |
|------------|--------------|------|------|------|------|------|--------------|
| | d1 | d2 | D | H | W | L | |
| 494297 | 5.0 | 7.0 | 11.0 | 9.5 | 7.0 | 15.0 | 5000 |
| 494298 | 6.0 | 8.0 | 12.0 | 9.5 | 7.0 | 15.0 | 5000 |
| 494299 | 7.0 | 9.5 | 13.5 | 9.5 | 7.0 | 15.0 | 5000 |
| 494300 | 8.0 | 10.0 | 14.0 | 9.5 | 8.0 | 15.0 | 5000 |
| 494301 | 9.5 | 11.5 | 15.5 | 9.5 | 8.0 | 15.0 | 5000 |
| 494302 | 10.5 | 12.5 | 16.5 | 9.5 | 8.0 | 15.0 | 5000 |
| 494303 | 11.5 | 13.5 | 17.5 | 9.5 | 8.0 | 15.0 | 5000 |
| 494304 | 12.5 | 14.5 | 18.5 | 10.0 | 8.0 | 15.0 | 5000 |
| 494305 | 13.5 | 15.5 | 19.5 | 10.0 | 10.0 | 15.0 | 5000 |
| 494306 | 14.2 | 16.2 | 20.2 | 10.0 | 10.0 | 15.0 | 5000 |
| 494307 | 14.5 | 17.0 | 21.0 | 10.0 | 10.0 | 15.0 | 2000 |
| 494308 | 15.5 | 18.0 | 22.0 | 10.0 | 10.0 | 15.0 | 2000 |
| 494309 | 17.5 | 19.5 | 23.5 | 10.0 | 10.0 | 15.0 | 2000 |
| 494310 | 19.0 | 21.5 | 25.5 | 11.0 | 10.0 | 15.0 | 2000 |
| 494311 | 21.0 | 23.5 | 27.5 | 11.0 | 10.0 | 15.0 | 2000 |
| 494312 | 22.5 | 25.5 | 29.5 | 12.0 | 12.0 | 15.0 | 2000 |
| 494313 | 25.0 | 28.0 | 32.0 | 12.0 | 12.0 | 15.0 | 2000 |
| 494314 | 29.0 | 31.5 | 35.5 | 12.0 | 12.0 | 15.0 | 2000 |

S NÁMI JE TO SNADNÉ

- Objednávejte online
- Vzorky zdarma
- Velký výběr
- Stahujte 3D CAD modely



Zátky na konce trubíc

SR 1601

Bílý polyetylen LD

- Široký sortiment rozměrů
- Bezpečné uzavření poštovních trubíc, kompozitních obalů a průhledných plastových trubíc

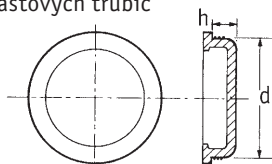

Palcová řada

| Obj. číslo | Rozměry (palec) | | Množ. v bal. |
|------------|-----------------|-------|--------------|
| | d | h | |
| 11123 | 1.5 | 0.375 | 2000 |
| 10290 | 1.75 | 0.375 | 1200 |
| 15141* | 2.0 | 0.45 | 3000 |
| 10148 | 2.25 | 0.375 | 2000 |
| 15142* | 2.5 | 0.45 | 2000 |
| 12300 | 2.56 | 0.375 | 1500 |
| 10291 | 2.75 | 0.437 | 1500 |
| 15143* | 3.0 | 0.43 | 1000 |
| 11357 | 3.25 | 0.50 | 800 |
| 12730 | 3.3 | 0.375 | 800 |
| 11358 | 3.5 | 0.50 | 700 |
| 11600 | 3.75 | 0.50 | 700 |
| 10138 | 4.0 | 0.50 | 600 |
| 11888 | 4.5 | 0.50 | 500 |
| 12304 | 4.75 | 0.50 | 400 |
| 11450 | 5.0 | 0.60 | 300 |
| 11898 | 5.5 | 0.50 | 300 |
| 11572 | 6.0 | 0.59 | 150 |
| 11974 | 6.5 | 0.50 | 200 |
| 51854 | 8.0 | 0.50 | 100 |

* zkosená zaváděcí strana ke snadné montáži

Mělká řada

| Obj. číslo | Rozměry (palec) | | Množ. v bal. |
|------------|-----------------|------|--------------|
| | d | h | |
| 12360 | 1.25 | 0.25 | 3000 |
| 12361 | 1.37 | 0.25 | 3000 |
| 12362 | 1.62 | 0.25 | 2000 |
| 11926 | 2.0 | 0.25 | 1200 |
| 11927 | 2.25 | 0.25 | 2000 |
| 11928 | 2.5 | 0.25 | 2000 |
| 11930 | 3.0 | 0.25 | 500 |

Metrická řada

| Obj. číslo | Rozměry (mm) | | Množ. v bal. |
|------------|--------------|------|--------------|
| | d | h | |
| 11619 | 25.0 | 8.0 | 12500 |
| 11587 | 30.0 | 8.4 | 8000 |
| 12641 | 40.0 | 7.8 | 5000 |
| 12305#* | 46.0 | 10.5 | 3000 |
| 12642 | 50.0 | 6.9 | 3000 |
| 10920 | 54.0 | 8.0 | 2500 |
| 12643 | 60.0 | 7.0 | 2000 |
| 12306# | 63.0 | 10.5 | 1200 |
| 12644 | 71.5 | 8.0 | 1800 |
| 12307 | 78.4 | 10.8 | 800 |
| 12645 | 80.0 | 10.2 | 1000 |
| 10724 | 99.0 | 8.8 | 700 |
| 12646 | 100.0 | 10.8 | 500 |
| 12974 | 108.0 | 10.7 | 500 |
| 12964 | 150.0 | 12.2 | 200 |

provedení s úchopy

* možnost větracího otvoru



Zátky na konce trubíc s úchopem po celém obvodu

SR 1603

Bílý polyetylen LD

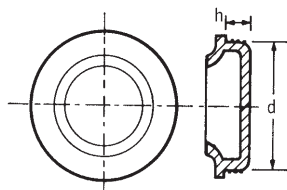

Palcová řada

| Obj. číslo | Rozměry (palec) | | Množ. v bal. |
|------------|-----------------|------|--------------|
| | d | h | |
| 12580 | 2.0 | 0.38 | 2000 |
| 12624 | 2.25 | 0.38 | 2000 |
| 10301 | 2.5 | 0.32 | 1500 |
| 12561 | 3.0 | 0.35 | 1000 |
| 12626 | 3.5 | 0.5 | 700 |
| 12627 | 4.0 | 0.32 | 600 |
| 12628 | 5.03 | 0.6 | 250 |
| 12629 | 6.0 | 0.5 | 150 |

Metrická řada

| Obj. číslo | Rozměry (mm) | | Množ. v bal. |
|------------|--------------|-----|--------------|
| | d | h | |
| 12580 | 50.0 | 9.5 | 2000 |
| 12581 | 60.0 | 9.5 | 1800 |
| 12582 | 66.0 | 7.5 | 750 |
| 10725 | 71.0 | 6.0 | 1000 |
| 12560 | 70.0 | 9.5 | 1000 |
| 12584 | 95.0 | 7.5 | 600 |



Zátky do papírových tubusů

SR 1604

Polyetylen LD

- Varianta s úchopem ke snadnému vyjímání

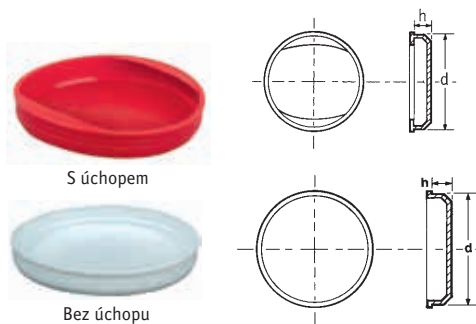

| Obj. číslo | | | Rozměry (mm) | | Množ. v bal. |
|------------|---------|------------|--------------|------|--------------|
| S úchopem | | Bez úchopu | d | h | |
| Bílá | Červená | | | | |
| 10254 | 10422 | - | 30.0 | 7.8 | 10000 |
| 199500 | 199104 | 10228 | 40.0 | 10.8 | 4000 |
| 199501 | 199126 | 10242 | 50.0 | 10.8 | 2500 |
| 199502 | 199128 | 10245 | 60.0 | 10.7 | 1750 |
| 199503 | 199175 | 10246 | 70.0 | 10.5 | 1000 |
| 199504 | 199060 | 10247 | 80.0 | 12.5 | 800 |
| 199505 | 199152 | - | 90.0 | 12.5 | 600 |
| 199506 | 199166 | 10248 | 100.0 | 12.5 | 500 |
| 10542 | 50126 | - | 110.0 | 12.8 | 350 |
| 199507 | 199508 | - | 120.0 | 12.2 | 300 |
| 10543 | 50192 | - | 125.0 | 13.0 | 300 |
| 10544 | 50194 | - | 135.0 | 13.3 | 200 |

Krytky na ochranu sloupků

SR 1024/25, 1124

Polyetylen LD

- Použití v automobilovém průmyslu a technických oborech k ochraně vyčnívajících sloupků

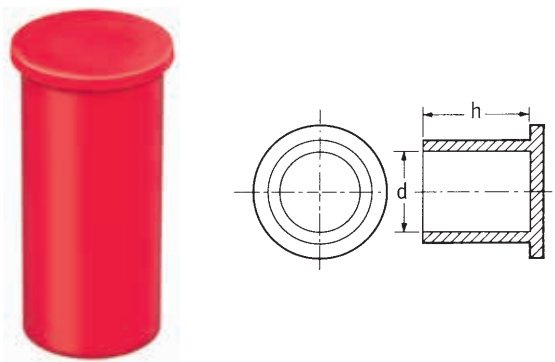

SR 1024 - přírodní polyetylen LD

Metrická řada - s rýhovanou hlavou

| Obj. číslo | Rozměry (mm) | | Množ. v bal. |
|------------|--------------|------|--------------|
| | d | h | |
| 12754 | 5.0 | 13.0 | 10000 |
| 12756 | 6.0 | 10.0 | 10000 |
| 12757 | 8.0 | 10.0 | 10000 |
| 12758 | 8.0 | 16.0 | 10000 |
| 12760 | 12.0 | 16.0 | 8000 |
| 10719 | 12.8 | 20.2 | 8000 |
| 12763 | 14.0 | 20.0 | 5000 |
| 12765 | 16.0 | 15.0 | 5000 |
| 12766 | 16.0 | 20.0 | 3000 |
| 12769 | 20.0 | 15.0 | 3000 |
| 12770 | 20.0 | 20.0 | 2000 |
| 12771 | 22.0 | 18.0 | 2000 |
| 12772 | 24.0 | 18.0 | 2000 |

SR 1124 - přírodní polyetylen LD - pro BSP (G) / NPT závitů

| Obj. číslo | BSP (G) / NPT | Rozměry (mm) | | | Množ. v bal. |
|------------|---------------|--------------|------|------|--------------|
| | | D | d | h | |
| E-3/8-A | 3/8" | 14.7 | 9.6 | 15.7 | 5000 |
| E-1/2 | 1/2" | 18.2 | 12.5 | 11.7 | 4000 |
| E-9/16 | 9/16" | 20.5 | 14.0 | 12.5 | 5900 |
| E-3/4-CAT | 3/4" | 25.5 | 18.5 | 15.9 | 3000 |
| E-13/16 | 13/16" | 26.9 | 20.3 | 14.5 | 2500 |
| E-7/8-CAT | 7/8" | 27.8 | 22.0 | 21.1 | 3500 |
| E-1 | 1" | 31.6 | 25.0 | 16.8 | 1500 |
| E-1-3/16 | 13/16" | 36.3 | 29.8 | 19.3 | 2000 |
| E-2-1/2 | 2 1/2" | 70.0 | 63.3 | 30.7 | 350 |

SR 1025 - červený polyetylen LD

| Obj. číslo | Rozměry | | | Množ. v bal. |
|------------|---------|------|------|--------------|
| | d | | h | |
| | (palec) | (mm) | (mm) | |
| 11098 * | - | 4.4 | 12.7 | 5000 |
| 51534 * | 1/4 | 6.4 | 41.3 | 7000 |
| 50454 | 5/16 | 7.9 | 19.1 | 10000 |
| 60273 | - | 7.5 | 38.1 | 5000 |
| 10660 | - | 9.1 | 27.2 | 7000 |
| 11906 | 7/16 | 11.1 | 23.8 | 6000 |
| 51051 | - | 11.9 | 22.2 | 5000 |
| 10618 | - | 11.9 | 28.6 | 4000 |
| 11160 | - | 12.7 | 27.3 | 4000 |
| 10243 | 1/2 | 12.7 | 46.0 | 2500 |
| 11162 | - | 14.0 | 21.0 | 5000 |
| 10723 | 9/16 | 14.3 | 33.6 | 1500 |
| 10720 | 5/8 | 15.9 | 23.8 | 3000 |
| 60864 | 5/8 | 15.9 | 71.8 | 1000 |
| 10691 | 3/4 | 19.0 | 33.6 | 2000 |
| 10191 | 13/16 | 20.6 | 36.5 | 1200 |
| 10426 | 7/8 | 22.2 | 77.8 | 500 |
| 10959 | - | 23.5 | 55.5 | 600 |
| 11270 | 1 | 25.4 | 62.8 | 500 |
| 11292 | 1 1/8 | 28.6 | 62.8 | 400 |
| 11319 | 1 1/4 | 32.0 | 58.5 | 1000 |
| 60807 | 1 1/2 | 38.1 | 44.5 | 400 |

* černé PVC

Krytky s malou přírubou

SR1380

Přírodní polyetylen LD

- Používá se k ochraně závitu BSP / UNF
- Možnost použití nástrčného klíče i přes nasazenou krytku díky malé přírubě



BSP

| Obj. číslo | Pro velikost závitu | Rozměry (mm) | | | | Množ. v bal. |
|------------|---------------------|--------------|------|----------------|------|--------------|
| | | d | D | h ₁ | h | |
| 110855 | 3/4" x 14 | 26.0 | 29.0 | 1.2 | 19.5 | 2000 |
| 110853 | 3/8" x 19 | 16.3 | 19.3 | 1.0 | 12.0 | 2000 |
| 110857 | 1/4" x 19 | 12.8 | 15.8 | 1.0 | 10.0 | 2000 |

UNF

| Obj. číslo | Pro velikost závitu | Rozměry (mm) | | | | Množ. v bal. |
|------------|---------------------|--------------|------|----------------|------|--------------|
| | | d | D | h ₁ | h | |
| 110856 | 9/16" x 18 | 13.8 | 16.8 | 1.0 | 12.0 | 2000 |
| 110859 | 11/16" x 16 | 17.0 | 20.0 | 1.0 | 13.0 | 2000 |
| 110854 | 3/4" x 16 | 18.6 | 21.6 | 1.2 | 15.0 | 2000 |
| 110858 | 13/16" x 16 | 20.2 | 23.2 | 1.2 | 15.0 | 2000 |

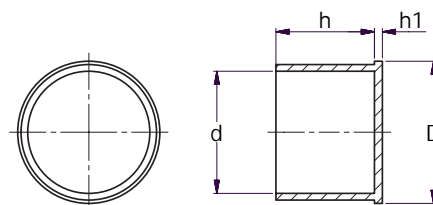

Krytky s přírubou

SR 1116

Přírodní polyetylen LD

- Použití nejen pro ochranu šroubení

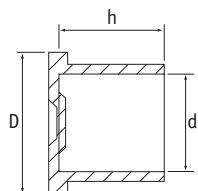

Palcová řada

| Obj. číslo | BSP(G)/NPT | Rozměry (mm) | | | Množ. v bal. |
|------------|------------|--------------|----------------|------|--------------|
| | | D | d ₁ | h | |
| ECS-0125 | 1/8" | 16.8 | 10.1 | 9.7 | 10000 |
| ECS-0250 | 1/4" | 20.6 | 13.5 | 13.5 | 9000 |
| ECS-0375 | 3/8" | 23.9 | 17.0 | 13.5 | 5000 |
| ECS-0500 | 1/2" | 27.7 | 21.2 | 18.3 | 3000 |
| ECS-0750 | 3/4" | 33.3 | 26.5 | 19.1 | 2000 |
| ECS-1000 | 1" | 39.6 | 33.3 | 23.6 | 1000 |
| ECS-1250 | 1 1/4" | 49.3 | 42.0 | 24.6 | 800 |
| ECS-1500 | 1 1/2" | 54.9 | 48.1 | 24.6 | 600 |
| ECS-2000 | 2" | 66.6 | 60.2 | 26.2 | 500 |

Metrická řada

| Obj. číslo | Pro metrický závit | Rozměry (mm) | | | Množ. v bal. |
|------------|--------------------|--------------|----------------|------|--------------|
| | | D | d ₁ | h | |
| ECM-10 | M10 | 13.5 | 9.8 | 16.9 | 8000 |
| ECM-12 | M12 | 19.5 | 11.8 | 12.0 | 7000 |
| ECM-14 | M14 | 21.5 | 13.7 | 12.0 | 5000 |
| ECM-16 | M16 | 23.5 | 15.7 | 12.0 | 5000 |
| ECM-18 | M18 | 25.5 | 17.7 | 12.0 | 3000 |
| ECM-20 | M20 | 27.5 | 19.7 | 14.1 | 2500 |
| ECM-22 | M22 | 29.5 | 21.7 | 14.1 | 3000 |
| ECM-33 | M33 | 40.4 | 32.6 | 17.5 | 2000 |
| ECM-38 | M38 | 44.5 | 37.6 | 19.0 | 1000 |

Hladké ukončovací krytky

SR 1062

Polyetylen LD

- K dispozici v široké řadě rozměrů
- Ideální na ochranu trubek, potrubí a tyčí se závitem nebo bez závitu

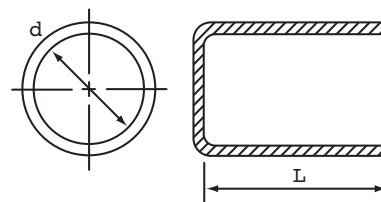
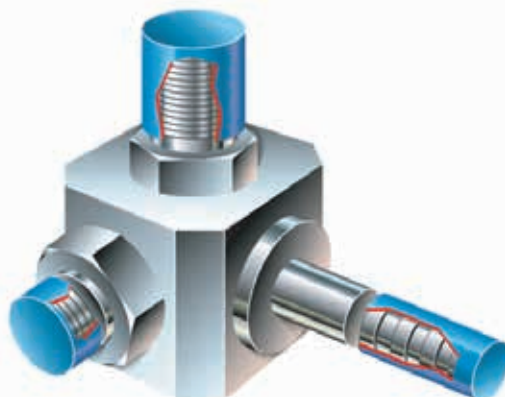

| Obj. číslo | Rozměry | | | | Množ. v bal. |
|-------------|---------|------|---------|------|--------------|
| | d | | L | | |
| | (palec) | (mm) | (palec) | (mm) | |
| A3/32W/RA | 3/32 | 2.4 | 19/32 | 15.9 | 5000 |
| A1/8W/RA | 1/8 | 3.2 | 19/32 | 15.9 | 5000 |
| 110549 | 5/32 | 3.9 | 5/8 | 15.8 | 45000 |
| 110550 | 3/16 | 4.7 | 5/8 | 15.8 | 35000 |
| 110551 | 1/4 | 6.3 | 7/8 | 22.2 | 5000 |
| L1/4A | 1/4 | 6.4 | 1.3/4 | 44.5 | 7500 |
| AS9/32A | 9/32 | 7.1 | 1/2 | 12.7 | 6500 |
| A9/32A | 9/32 | 7.1 | 7/8 | 22.2 | 6500 |
| AC5/16W/RA | 5/16 | 7.5 | 7/8 | 22.2 | 6000 |
| 110552 | 5/16 | 7.9 | 7/8 | 22.2 | 10000 |
| L5/16A | 5/16 | 8.0 | 1.3/4 | 44.5 | 4500 |
| 110553 | 3/8 | 9.5 | 7/8 | 22.2 | 8500 |
| L3/8A | 3/8 | 9.5 | 1.3/4 | 44.5 | 3800 |
| AS7/16A | 7/16 | 11.1 | 1/2 | 12.7 | 6000 |
| 110554 | 7/16 | 11.1 | 7/8 | 22.2 | 7000 |
| A1/2BA | 1/2 | 11.9 | 7/8 | 22.2 | 5000 |
| AS1/2A | 1/2 | 12.7 | 1/2 | 12.7 | 5000 |
| 110555 | 1/2 | 12.7 | 7/8 | 22.2 | 5000 |
| 110556 | 9/16 | 14.2 | 7/8 | 22.2 | 4000 |
| AS9/16A | 9/16 | 14.3 | 9/16 | 14.3 | 6500 |
| A9/16A | 9/16 | 14.3 | 7/8 | 22.2 | 4000 |
| 110557 | 5/8 | 15.8 | 7/8 | 22.2 | 3500 |
| AS5/8A | 5/8 | 15.9 | 3/8 | 9.5 | 4250 |
| 110558 | 11/16 | 17.4 | 7/8 | 22.2 | 3000 |
| AS11/16W/RA | 11/16 | 17.5 | 3/4 | 19.5 | 4000 |
| A23/32A | 23/32 | 18.3 | | 33.3 | 1700 |
| K505A | 23/32 | 18.3 | 1.1/2 | 38.1 | 2800 |
| 110559 | 3/4 | 19.0 | 7/8 | 22.2 | 5000 |
| AS3/4A | 3/4 | 19.1 | 3/8 | 9.5 | 6000 |
| 110560 | 13/16 | 20.6 | 7/8 | 22.2 | 4500 |
| AS13/16W/RA | 13/16 | 20.7 | 11/32 | 8.7 | 6000 |
| AS7/8W/RA | 7/8 | 22.2 | 1/2 | 12.7 | 3500 |
| 110561 | 7/8 | 22.2 | 7/8 | 22.2 | 4000 |
| L7/8A | 7/8 | 22.2 | 1.3/4 | 44.5 | 2000 |
| 110562 | 15/16 | 23.8 | 13/16 | 20.6 | 3500 |

| Obj. číslo | Rozměry | | | | Množ. v bal. |
|--------------|---------|-------|---------|------|--------------|
| | d | | L | | |
| | (palec) | (mm) | (palec) | (mm) | |
| A63/64A | 63/64 | 24.9 | | 33.3 | 2000 |
| 110563 | 1 | 25.4 | 3/4 | 19.0 | 3500 |
| AL1A | 1 | 25.4 | 1 | 25.4 | 2500 |
| L1B | 1 | 25.4 | 1.3/4 | 44.5 | 1400 |
| 110564 | 11/16 | 26.9 | 7/8 | 22.2 | 3000 |
| 110565 | 11/8 | 28.5 | 7/8 | 22.2 | 2500 |
| 110566 | 13/16 | 30.1 | 1 | 25.4 | 2000 |
| 110567 | 11/4 | 31.7 | 7/8 | 22.2 | 2000 |
| AS1-1/4A | 11/4 | 31.8 | 19/32 | 15.9 | 3000 |
| 110568 | 15/16 | 33.3 | 7/8 | 22.2 | 2000 |
| 110569 | 13/8 | 34.9 | 7/8 | 22.2 | 1800 |
| 110570 | 17/16 | 36.5 | 7/8 | 22.2 | 1600 |
| 110571 | 11/2 | 38.1 | 7/8 | 22.2 | 1500 |
| 110572 | 19/16 | 39.6 | 1 | 25.4 | 1200 |
| 110573 | 15/8 | 41.2 | 1 | 25.4 | 1900 |
| 110574 | 111/16 | 42.8 | 7/8 | 22.2 | 1200 |
| 110575 | 13/4 | 44.4 | 7/8 | 22.2 | 1200 |
| 110576 | 17/8 | 47.6 | 7/8 | 22.2 | 1000 |
| 110577 | 2 | 50.8 | 7/8 | 22.2 | 1000 |
| A2-1/8A | 21/8 | 54.0 | 7/8 | 22.2 | 900 |
| A2-1/4A | 21/4 | 57.1 | 1.1/4 | 31.7 | 450 |
| A2-3/8A | 23/8 | 60.3 | 7/8 | 22.2 | 700 |
| 110578 | 21/2 | 63.5 | 7/8 | 22.2 | 600 |
| AS2-9/16A | 2.9/16 | 65.1 | 3/8 | 9.5 | 1200 |
| A2-19/32W/RA | 2.19/32 | 65.4 | 1 | 25.4 | 500 |
| A2-5/8A | 2.5/8 | 66.4 | 1 | 25.4 | 425 |
| A2-3/4A | 2.3/4 | 69.2 | | 27.7 | 450 |
| A3A | 3 | 75.7 | 1 | 25.4 | 400 |
| A3-1/8A | 3.1/8 | 79.4 | | 34.9 | 250 |
| A3-1/4A | 3.1/4 | 82.6 | | 47.6 | 150 |
| A3-1/2A | 3.1/2 | 88.9 | 1 | 25.4 | 300 |
| A3-3/4A | 3.3/4 | 95.0 | 1 | 25.4 | 225 |
| A4A | 4 | 101.3 | 1 | 25.4 | 200 |
| A4-1/8A | 4.1/8 | 104.5 | 1 | 25.4 | 200 |

Krytky konců trubek - krátké

SR 1610

Červený polyetylen LD

- Univerzální uzávěr
- K dispozici v celé řadě velikostí

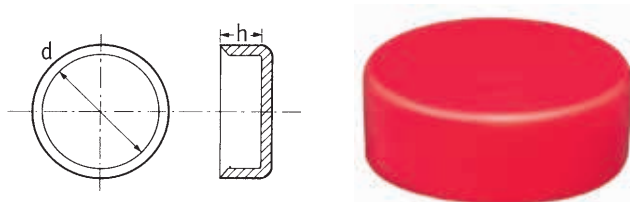

| Obj. číslo | Rozměry (mm) | | Množ. v bal. |
|------------|--------------|------|--------------|
| | d | h | |
| 15504* | 8.9 | 8.0 | 5000 |
| 11418 | 19.0 | 13.0 | 5000 |
| 11308 | 22.1 | 11.0 | 5000 |
| 10888 | 25.5 | 13.1 | 3000 |
| 10541 | 28.5 | 13.3 | 2000 |
| 10192 | 31.7 | 12.8 | 2000 |
| 10389 | 34.7 | 12.5 | 1500 |
| 10594 | 38.0 | 12.2 | 1500 |
| 10297 | 41.2 | 12.8 | 1200 |
| 10152 | 44.5 | 12.4 | 1200 |
| 10918 | 47.0 | 12.4 | 1000 |
| 11130 | 50.3 | 11.7 | 1000 |
| 10539 | 53.5 | 12.3 | 2000 |
| 10402 | 57.0 | 12.5 | 700 |
| 10557 | 59.5 | 12.5 | 600 |
| 10711 | 63.0 | 12.6 | 500 |
| 12891 | 66.4 | 11.0 | 1200 |
| 10856 | 69.8 | 12.1 | 1500 |
| 12310 | 72.5 | 12.6 | 1000 |
| 10217 | 75.5 | 12.3 | 1000 |
| 11095 | 79.4 | 12.7 | 1000 |
| 11045 | 82.0 | 12.3 | 800 |
| 12308 | 85.0 | 12.2 | 800 |

* černé PVC

Žebrovaná víčka

SR 1046

Červený polyetylen LD

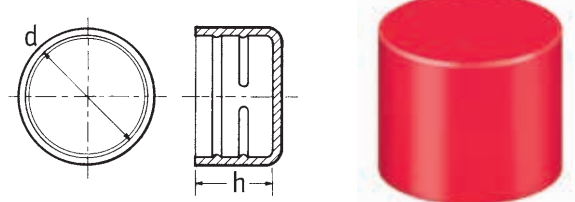

| Obj. číslo | Rozměry (mm) | | Množ. v bal. |
|------------|--------------|------|--------------|
| | d | h | |
| 12773 | 10.2 | 16.0 | 10000 |
| 12774 | 12.0 | 16.0 | 10000 |
| 12775 | 15.0 | 20.0 | 5000 |
| 12776 | 16.0 | 20.0 | 5000 |
| 12849 | 18.0 | 20.0 | 2500 |
| 12777 | 20.0 | 20.0 | 2000 |
| 12850 | 22.0 | 20.0 | 2500 |
| 12779 | 25.0 | 20.0 | 2000 |
| 12780 | 28.0 | 26.5 | 1000 |
| 12846 | 30.0 | 26.5 | 800 |
| 12781 | 35.0 | 26.5 | 800 |
| 12782 | 37.0 | 26.0 | 500 |
| 12982 | 54.0 | 27.8 | 300 |
| 12960* | 110.0 | 34.6 | 150 |

* žlutý polyetylen LD

Krytky konců trubek - dlouhé

SR 1620

Červený polyetylen LD

- Mimořádně hluboká s pružným okrajem, zaručuje těsnost
- Konstrukce brání náhodnému posunutí

| Obj. číslo | Rozměry (mm) | | Množ. v bal. |
|------------|--------------|------|--------------|
| | d | h | |
| 12549 | 25.0 | 37.0 | 1000 |
| 12551 | 31.0 | 39.0 | 2000 |
| 12532 | 43.0 | 43.0 | 800 |
| 12554 | 57.0 | 44.0 | 700 |
| 12556 | 70.0 | 47.0 | 400 |
| 12558 | 81.5 | 54.0 | 250 |

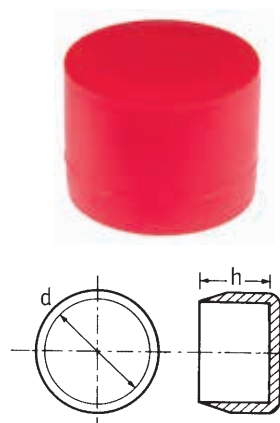

Krytky maznic

SR 1019

Červený polyetylen LD

- Účinná a hospodárná ochrana maznic

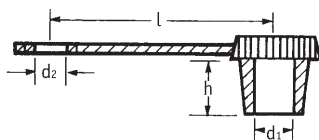

Typ 1

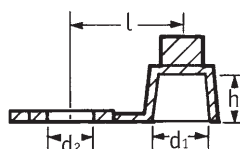

Typ 2

| Obj. číslo | Typ | Rozměry (mm) | | | | | Množ. v bal. |
|--------------|-----|--------------|-----|------|-----|--|--------------|
| | | d1 | d2 | l | h | | |
| 087063000503 | 1 | 6.0 | 6.4 | 29.5 | 9.3 | | 250 |
| 61454 | 2 | 6.3 | 6.2 | 11.6 | 5.2 | | 10000 |

Víčka na potrubí z PVC

SR 1340

Šedé PVC

- Ideální na sloupy dopravního značení
- Pružné PVC snižuje riziko prasknutí, brání korozi sloupku
- Víčka se snadno nasazují díky jejich pružnosti

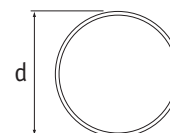

| Obj. číslo | Rozměry (mm) | | Jmenovitý průměr potrubí | Množ. v bal. |
|------------|--------------|------|--------------------------|--------------|
| | d | h | | |
| 462819 | 76.1 | 37.0 | 2 1/2" | 250 |
| 462820 | 88.9 | 37.0 | 3" | 200 |
| 462821 | 114.3 | 42.0 | 4" | 125 |
| 462822 | 139.7 | 44.0 | 5" | 80 |
| 462823 | 168.3 | 34.0 | 6" | 75 |

Krytky Multi-Flex

SR 1072

Černé měkčené PVC

- Snadná montáž a demontáž
- Jedinečný design vhodný pro širokou řadu průměrů
- Vhodné pro ochranu hladkých i závitových průměrů

| Obj. číslo | Pro velikost závitů | | | Rozměry (mm) | | Množ. v bal. |
|--------------|---------------------|-------------|------------|--------------|------|--------------|
| | Metrický | UNF | BSP/G | d | h | |
| MFWA-090-025 | M10 | 3/8" | 1/8" | 9.0-11.0 | 25.0 | 5000 |
| MFWA-110-025 | M12 | 7/16", 1/2" | 1/4" | 11.0-13.5 | 25.0 | 2000 |
| MFWA-135-030 | M14, M16 | 9/16", 5/8" | - | 13.5-16.5 | 30.0 | 2000 |
| MFWA-165-040 | M18 | 3/4" | 3/8" | 16.5-20.0 | 40.0 | 1500 |
| MFWA-200-050 | M20, M22, M24 | 7/8" | 1/2", 5/8" | 20.0-24.0 | 50.0 | 1500 |

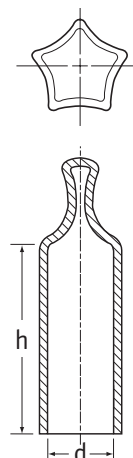

Žebrovaná krytka

SR 1056

Přírodní polyetylen LD

- Jedinečný design umožňuje použít krytku na velkou řadu průměrů

| Obj. číslo | Typ | Pro průměr (mm) | Rozměry (mm) | | | | | Množ. v bal. |
|------------|-----|-----------------|----------------|------|------|-----|------|--------------|
| | | | d ₁ | d | D | h | H | |
| 466964 | 1 | 6.5-8.0 | 10.0 | 12.0 | 14.0 | 1.5 | 22.0 | 500 |
| 466965 | 1 | 8.0-9.0 | 11.0 | 13.0 | 15.0 | 1.5 | 22.0 | 500 |
| 466966 | 1 | 9.0-10.5 | 12.5 | 14.5 | 16.5 | 1.5 | 22.0 | 250 |
| 466967 | 1 | 11.0-13.0 | 16.0 | 18.0 | 20.0 | 1.5 | 22.0 | 250 |
| 466968 | 1 | 14.0-16.0 | 18.0 | 20.0 | 22.0 | 1.5 | 22.0 | 250 |
| 466969 | 1 | 17.0-19.0 | 22.0 | 24.0 | 26.0 | 1.5 | 22.0 | 100 |
| 466970 | 1 | 20.0-22.0 | 25.0 | 27.0 | 29.0 | 1.5 | 25.0 | 100 |
| 466971 | 1 | 24.0-26.0 | 29.0 | 31.0 | 33.0 | 1.5 | 30.0 | 100 |
| 466972 | 1 | 28.0-30.0 | 33.0 | 35.0 | 37.0 | 1.5 | 34.0 | 100 |
| 10220* | 2 | 6.5-8.0 | 10.0 | 12.0 | - | - | 31.5 | 5000 |
| 10221 | 2 | 8.0-9.02 | 11.0 | 13.0 | - | - | 20.5 | 5000 |
| 10223 | 2 | 9.0-10.0 | 12.0 | 14.0 | - | - | 20.5 | 5000 |

* provedení se sraženými hranami

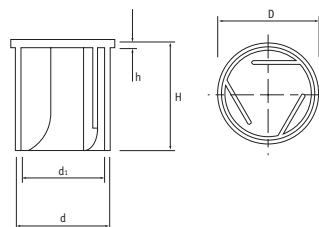

Typ 1



Typ 1 - s úchopem

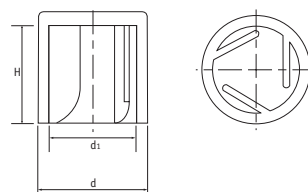

Typ 2



Typ 2 - bez úchopu

Rychlouzávěry

SR 1022

- Jednoduchá montáž a demontáž
- Boční úchyt k odtržení umožňuje rychlou demontáž

Metrická řada

Žlutý polyetylen LD

| Obj. číslo | Velikost závitů | Rozměry (mm) | | Množ. v bal. |
|------------|-----------------|--------------|------|--------------|
| | | h | d | |
| 10839 | M12 | 12.0 | 12.0 | 5000 |
| 10840 | M14 | 14.1 | 14.0 | 5000 |
| 10080* | M16 | 16.5 | 16.0 | 5000 |
| 10841 | M18 | 18.0 | 18.0 | 4000 |
| 10842 | M20 | 20.0 | 20.0 | 2000 |
| 10224 | M22 | 22.0 | 22.0 | 2000 |

BSP / G řada

Žlutý polyetylen LD

| Obj. číslo | Velikost závitů | Rozměry (mm) | | Množ. v bal. |
|------------|-----------------|--------------|------|--------------|
| | | h | d | |
| 10351 | 1/4" x 19 | 11.0 | 13.0 | 10000 |
| 10492 | 3/8" x 19 | 12.0 | 16.0 | 5000 |
| 10308* | 1/2" x 14 | 15.0 | 21.2 | 4000 |
| 12373*† | 5/8" x 14 | 18.5 | 23.0 | 3000 |
| 10701 | 3/4" x 14 | 23.8 | 26.3 | 1500 |
| 12375* | 7/8" x 14 | 25.0 | 29.5 | 1500 |
| 12376* | 1" x 11 | 18.0 | 34.0 | 1500 |

* různé provedení bočních úchytů

† dodáváno s bezpečnostním větracím otvorem

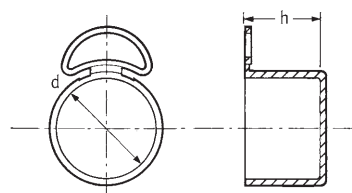

UNF / JIC řada

Modrý polyetylen LD

| Obj. číslo | Velikost závitů | Rozměry (mm) | | Množ. v bal. |
|------------|-----------------|--------------|------|--------------|
| | | h | d | |
| 18390* | 3/8" x 24 | 11.1 | 9.2 | 4000 |
| 18305 | 1/2" x 20 | 11.7 | 12.4 | 5000 |
| 18306* | 9/16" x 18 | 12.1 | 14.0 | 5000 |
| 10348* | 5/8" x 18 | 12.1 | 15.5 | 5000 |
| 16245* | 11/16" x 16 | 12.1 | 17.1 | 5000 |
| 10349* | 3/4" x 16 | 14.2 | 18.8 | 4000 |
| 16246* | 13/16" x 16 | 14.2 | 20.4 | 4000 |
| 10702 | 7/8" x 14 | 16.5 | 22.0 | 2000 |
| 16247 | 1" x 14 | 16.5 | 25.0 | 2000 |
| 110002 | 1 1/16" x 12 | 19.0 | 26.7 | 2000 |
| 16248 | 1 3/16" x 12 | 19.0 | 29.8 | 1000 |
| 18311* | 1 5/16" x 12 | 19.0 | 33.1 | 1000 |
| 16249* | 1 7/16" x 12 | 19.0 | 36.4 | 1000 |
| 18405* | 1 11/16" x 12 | 21.0 | 42.4 | 800 |
| 18406* | 1 7/8" x 12 | 24.1 | 47.5 | 500 |



Krytka s úchytem

SR 6110

Žlutá EVA (Etylen Vinyl Acetát)

- Jednoduchá manipulace díky ergonomicky tvarovanému úchytu
- Vnitřní žebra zabraňují vniknutí nečistot
- Materiál nabízí zvýšenou pružnost a pevnost

| Obj. číslo | Rozměry (mm) | | Množ. v bal. |
|------------|--------------|------|--------------|
| | d | h | |
| 464885 | 4.0 | 20.2 | 500 |
| 464886 | 5.0 | 20.0 | 500 |
| 464887 | 6.0 | 20.0 | 500 |
| 464888 | 8.0 | 20.0 | 500 |
| 464889 | 9.0 | 20.0 | 500 |
| 464890 | 10.0 | 20.0 | 500 |
| 464891 | 11.0 | 20.0 | 500 |
| 464892 | 12.0 | 20.0 | 500 |
| 464893 | 13.0 | 20.0 | 500 |
| 464894 | 14.0 | 20.0 | 500 |
| 464895 | 15.0 | 20.0 | 500 |
| 464896 | 16.0 | 20.0 | 500 |
| 464897 | 18.0 | 20.0 | 500 |
| 464898 | 20.0 | 20.0 | 500 |
| 464899 | 20.0 | 30.0 | 500 |
| 464900 | 24.0 | 20.0 | 500 |

Rychlouzávěry Tear Tab

SR1033

Polyetylen LD

- Boční úchyt k odtržení umožňuje rychlou demontáž
- Typ 1 chrání UNF/JIC závity před poškozením
- Typ 2 chrání BSP(G) / NPT závity před poškozením
- Ideální řešení pro širokou škálu aplikací

Typ 1

| Obj. číslo | | UNF/JIC | Rozměry (mm) | | Množ. v bal. |
|------------|----------|---------------|--------------|------|--------------|
| Modrá | Přírodní | | h | d | |
| TS3A | TS3B | 3/8" - 24 | 11.1 | 9.3 | 13000 |
| TS4A | TS4B | 7/16" - 20 | 11.7 | 11.0 | 11000 |
| TS5A | TS5B | 1/2" - 20 | 11.7 | 12.5 | 9000 |
| TS6A | TS6B | 9/16" - 18 | 12.1 | 14.0 | 7000 |
| TS7A | TS7B | 11/16" - 16 | 12.1 | 17.2 | 5000 |
| TS8A | TS8B | 3/4" - 16 | 14.2 | 18.8 | 3500 |
| TS9A | TS9B | 13/16" - 16 | 14.2 | 20.4 | 3000 |
| TS10A | TS10B | 7/8" - 14 | 16.5 | 22.2 | 4500 |
| TS11A | TS11B | 1" - 14 | 16.5 | 25.0 | 4000 |
| TS12A | TS12B | 1-1/16" - 12 | 19.1 | 26.8 | 3000 |
| TS13A | TS13B | 1-3/16" - 12 | 19.1 | 29.8 | 2700 |
| TS16A | TS16B | 1-5/16" - 12 | 19.1 | 33.1 | 2200 |
| TS17A | TS17B | 1-7/16" - 12 | 19.1 | 36.4 | 200 |
| TS20A | TS20B | 1-5/8" - 12 | 21.0 | 41.0 | 1300 |
| TS21A | TS21B | 1-11/16" - 12 | 21.0 | 42.4 | 1200 |
| TS24A | TS24B | 1-7/8" - 12 | 24.1 | 47.5 | 900 |
| TS32A | TS32B | 2-1/2" - 12 | 30.5 | 63.7 | 400 |

Typ 2

| Obj. číslo | Barva | BSP(G)/NPT | Rozměry (mm) | | Množ. v bal. |
|------------|-------|------------|--------------|------|--------------|
| | | | h | d | |
| Y1/8A | Modrá | 1/8" | 8.1 | 9.8 | 5000 |
| Y1/4A | Modrá | 1/4" | 12.5 | 13.5 | 5000 |
| Y3/8A | Modrá | 3/8" | 12.5 | 16.9 | 5500 |
| Y1/2A | Modrá | 1/2" | 16.3 | 20.8 | 5500 |
| Y3/4A | Modrá | 3/4" | 16.0 | 26.2 | 4000 |
| Y1A | Modrá | 1" | 19.9 | 33.2 | 2000 |
| Y1-1/4A | Modrá | 1-1/4" | 21.3 | 41.7 | 1300 |
| Y1-1/2A | Modrá | 1-1/2" | 21.6 | 47.9 | 1000 |
| Y2A | Modrá | 2" | 22.6 | 59.4 | 600 |

Ochranná víčka hnacích hřídelí

SR 1079

Polyetylen LD

- Ochrana vůči nečistotám, chrání i okolí ložiska
- Na hnací hřídele podle norem 748, IEC 600-72 a ISO R775

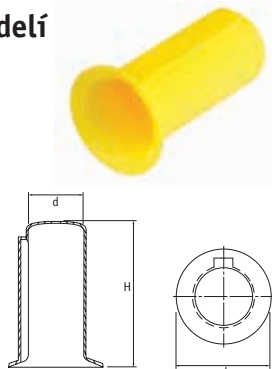

Typ 1 - Žlutý polyetylen LD

| Obj. číslo | Pro průměr hřídele d (mm) | Rozměry (mm) | | Množ. v bal. |
|------------|---------------------------|--------------|-------|--------------|
| | | d1 | H | |
| 467003 | 9.0 | 14.5 | 25.0 | 500 |
| 467004 | 10.0 | 16.0 | 30.0 | 500 |
| 467005 | 11.0 | 17.5 | 30.0 | 500 |
| 467006 | 14.0 | 22.5 | 35.0 | 500 |
| 467007 | 15.0 | 25.5 | 35.0 | 500 |
| 467008 | 16.0 | 25.5 | 50.0 | 500 |
| 467009 | 19.0 | 30.5 | 50.0 | 400 |
| 467010 | 20.0 | 32.0 | 60.0 | 250 |
| 467011 | 22.0 | 35.5 | 60.0 | 250 |
| 467012 | 24.0 | 38.5 | 60.0 | 200 |
| 467013 | 25.0 | 40.0 | 70.0 | 200 |
| 467014 | 28.0 | 45.0 | 70.0 | 150 |
| 467015 | 30.0 | 48.0 | 95.0 | 100 |
| 467016 | 32.0 | 51.0 | 95.0 | 100 |
| 467017 | 35.0 | 56.0 | 95.0 | 100 |
| 467018 | 38.0 | 61.0 | 95.0 | 100 |
| 467019 | 42.0 | 67.0 | 130.0 | 75 |
| 467020 | 45.0 | 72.0 | 130.0 | 50 |
| 467021 | 48.0 | 77.0 | 130.0 | 100 |
| 467022 | 55.0 | 88.0 | 130.0 | 100 |
| 467023 | 60.0 | 96.0 | 165.0 | 25 |
| 467024 | 65.0 | 104.0 | 165.0 | 75 |
| 467025 | 70.0 | 108.0 | 165.0 | 75 |
| 467026 | 75.0 | 112.0 | 165.0 | 75 |

Typ 2 - Žluté měkčené PVC

- Odolný vůči roztržení, rozdrčení a rezistentní vůči olejům a některým chemikáliím
- Na hnací hřídele podle norem 748, IEC 600-72 a ISO R775

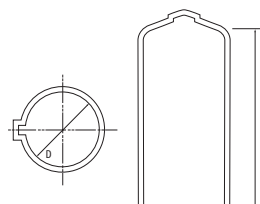

Typ 2 - Žluté měkčené PVC

| Obj. číslo | Pro průměr hřídele d (mm) | Rozměry (mm) | | Množ. v bal. |
|------------|---------------------------|--------------|-------|--------------|
| | | D | H | |
| SPWJ-10 | 10.0 | 10.0 | 50.0 | 1500 |
| SPWJ-11 | 11.0 | 11.0 | 50.0 | 1500 |
| SPWJ-14 | 14.0 | 14.0 | 50.0 | 1500 |
| SPWJ-16 | 16.0 | 16.0 | 60.0 | 1000 |
| SPWJ-19 | 19.0 | 19.0 | 60.0 | 1000 |
| SPWJ-20 | 20.0 | 20.0 | 60.0 | 1000 |
| SPWJ-22 | 22.0 | 22.0 | 70.0 | 750 |
| SPWJ-24 | 24.0 | 24.0 | 70.0 | 750 |
| SPWJ-25 | 25.0 | 25.0 | 70.0 | 500 |
| SPWJ-28 | 28.0 | 28.0 | 80.0 | 500 |
| SPWJ-30 | 30.0 | 30.0 | 80.0 | 400 |
| SPWJ-32 | 32.0 | 32.0 | 100.0 | 250 |
| SPWJ-35 | 35.0 | 35.0 | 100.0 | 200 |
| SPWJ-38 | 38.0 | 38.0 | 100.0 | 200 |
| SPWJ-42 | 42.0 | 42.0 | 130.0 | 150 |
| SPWJ-45 | 45.0 | 45.0 | 130.0 | 150 |
| SPWJ-48 | 48.0 | 48.0 | 130.0 | 100 |
| SPWJ-55 | 55.0 | 55.0 | 130.0 | 100 |
| SPWJ-60 | 60.0 | 60.0 | 140.0 | 100 |
| SPWJ-65 | 65.0 | 65.0 | 140.0 | 100 |
| SPWJ-70 | 70.0 | 70.0 | 140.0 | 100 |
| SPWJ-75 | 75.0 | 75.0 | 140.0 | 100 |

Víčka Moss

SR 1020

Měkčené PVC

- Vysoce odolné proti rozdrčení
- Vynikající na ochranu vnějších závitů
- Zelené PVC lze používat při styku s oleji a mazivy

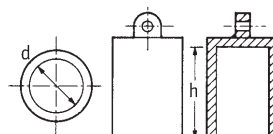

Typ 1

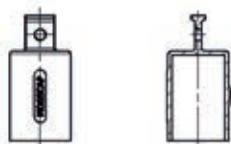

Typ 2

| Obj. číslo | | Typ | Rozměry (mm) | | Množ. v bal. |
|------------|------------|-----|--------------|------|--------------|
| Černé PVC | Želené PVC | | d | h | |
| 12696 | 12226 | 1 | 5.0 | 23.5 | 10000 |
| 12697 | 12227 | 2 | 6.0 | 25.0 | 10000 |
| 12698 | 12228 | 1 | 7.0 | 24.0 | 5000 |
| 12699 | 12229 | 1 | 8.0 | 24.5 | 8000 |
| 12700 | 12230 | 1 | 9.0 | 25.0 | 3500 |
| 12701 | 12231 | 1 | 10.0 | 29.5 | 2500 |
| 12702 | 12232 | 2 | 11.0 | 29.0 | 4500 |
| 12703 | 12233 | 1 | 12.0 | 29.0 | 4000 |
| 12704 | 12234 | 1 | 13.0 | 29.0 | 3500 |
| 12705 | 12235 | 1 | 14.0 | 29.0 | 1500 |
| 12706 | 12236 | 1 | 15.0 | 29.5 | 2500 |
| 12707 | 12237 | 1 | 16.0 | 28.0 | 2500 |
| 12708 | 12238 | 1 | 17.0 | 29.5 | 2000 |
| 12709 | 12239 | 2 | 18.0 | 28.5 | 2000 |
| 12710 | 12240 | 1 | 19.0 | 29.5 | 2000 |
| 12711 | 12241 | 1 | 20.0 | 28.5 | 1600 |
| 12712 | 12242 | 1 | 21.0 | 34.5 | 1300 |
| 12713 | 12243 | 1 | 22.0 | 34.0 | 1200 |
| 12714 | 12244 | 2 | 23.0 | 34.5 | 1000 |
| 12715 | 12245 | 1 | 24.0 | 34.0 | 1000 |
| 12716 | 12246 | 2 | 25.0 | 34.5 | 1000 |
| 12717 | 12247 | 2 | 26.0 | 34.5 | 900 |
| 12718 | 12248 | 2 | 27.0 | 33.5 | 900 |
| 12719 | 12249 | 1 | 28.0 | 33.5 | 800 |
| 12720 | 12250 | 2 | 29.0 | 35.0 | 800 |
| 12721 | 12251 | 2 | 30.0 | 34.5 | 600 |

Flexi krytky

SR 1044

Typ 1: Černé měkčené PVC (80 Shore)

- Pružné, trvanlivé PVC
- Vhodné pro širokou řadu aplikací

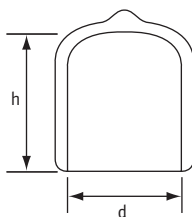

| Obj. číslo | Pro velikost závitu | | | Rozměry (mm) | | Množ. v bal. |
|---------------|---------------------|-------|-------|--------------|------|--------------|
| | Metrický | BSP/G | UNF | d | h | |
| FCWA-0020-013 | - | - | - | 2.0 | 13.0 | 5000 |
| FCWA-0028-013 | M3 | - | - | 2.8 | 13.0 | 5000 |
| FCWA-0032-013 | - | - | - | 3.2 | 13.0 | 5000 |
| FCWA-0036-013 | M4 | - | - | 3.6 | 13.0 | 5000 |
| FCWA-0036-019 | M4 | - | - | 3.6 | 19.0 | 5000 |
| FCWA-0036-025 | M4 | - | - | 3.6 | 25.0 | 5000 |
| FCWA-0039-013 | - | - | - | 3.9 | 13.0 | 5000 |
| FCWA-0039-019 | - | - | - | 3.9 | 19.0 | 5000 |
| FCWA-0039-025 | - | - | - | 3.9 | 25.0 | 5000 |
| FCWA-0044-013 | M5 | - | 3/16" | 4.4 | 13.0 | 5000 |
| FCWA-0044-019 | M5 | - | 3/16" | 4.4 | 19.0 | 5000 |
| FCWA-0044-025 | M5 | - | 3/16" | 4.4 | 25.0 | 5000 |
| FCWA-0048-013 | M5 | - | 3/16" | 4.8 | 13.0 | 5000 |
| FCWA-0048-019 | M5 | - | 3/16" | 4.8 | 19.0 | 5000 |
| FCWA-0048-025 | M5 | - | 3/16" | 4.8 | 25.0 | 5000 |
| FCWA-0052-013 | - | - | - | 5.2 | 13.0 | 5000 |
| FCWA-0052-019 | - | - | - | 5.2 | 19.0 | 5000 |
| FCWA-0052-025 | - | - | - | 5.2 | 25.0 | 5000 |
| FCWA-0055-013 | - | - | - | 5.5 | 13.0 | 5000 |
| FCWA-0055-019 | - | - | - | 5.5 | 19.0 | 5000 |
| FCWA-0055-025 | - | - | - | 5.5 | 25.0 | 5000 |
| FCWA-0059-013 | M6 | - | 1/4" | 5.9 | 13.0 | 5000 |
| FCWA-0059-019 | M6 | - | 1/4" | 5.9 | 19.0 | 5000 |
| FCWA-0059-025 | M6 | - | 1/4" | 5.9 | 25.0 | 5000 |
| FCWA-0064-013 | - | - | - | 6.4 | 13.0 | 5000 |
| FCWA-0064-019 | - | - | - | 6.4 | 19.0 | 5000 |
| FCWA-0064-025 | - | - | - | 6.4 | 25.0 | 5000 |
| FCWA-0070-013 | - | - | - | 7.0 | 13.0 | 5000 |
| FCWA-0070-019 | - | - | - | 7.0 | 19.0 | 5000 |
| FCWA-0077-013 | M8 | - | 5/16" | 7.7 | 13.0 | 5000 |
| FCWA-0077-019 | M8 | - | 5/16" | 7.7 | 19.0 | 5000 |
| FCWA-0070-025 | - | - | - | 7.0 | 25.0 | 5000 |
| FCWA-0077-025 | M8 | - | 5/16" | 7.7 | 25.0 | 5000 |
| FCWA-0079-013 | - | - | - | 7.9 | 13.0 | 5000 |
| FCWA-0079-019 | M8 | - | 5/16" | 7.9 | 19.0 | 5000 |
| FCWA-0079-025 | M8 | - | 5/16" | 7.9 | 25.0 | 5000 |
| FCWA-0083-013 | - | - | - | 8.3 | 13.0 | 5000 |
| FCWA-0083-019 | - | - | - | 8.3 | 19.0 | 5000 |
| FCWA-0083-025 | - | - | - | 8.3 | 25.0 | 5000 |
| FCWA-0087-013 | - | - | - | 8.7 | 13.0 | 5000 |
| FCWA-0087-019 | - | - | - | 8.7 | 19.0 | 5000 |
| FCWA-0087-025 | - | - | - | 8.7 | 25.0 | 5000 |
| FCWA-0095-013 | M10 | 1/8" | 3/8" | 9.5 | 13.0 | 5000 |
| FCWA-0095-019 | M10 | 1/8" | 3/8" | 9.5 | 19.0 | 5000 |
| FCWA-0095-025 | M10 | 1/8" | 3/8" | 9.5 | 25.0 | 5000 |
| FCWA-0103-013 | - | - | - | 10.3 | 13.0 | 5000 |
| FCWA-0103-019 | - | - | - | 10.3 | 19.0 | 5000 |
| FCWA-0103-025 | - | - | - | 10.3 | 25.0 | 2500 |
| FCWA-0111-013 | M12 | - | 7/16" | 11.1 | 13.0 | 5000 |
| FCWA-0111-019 | M12 | - | 7/16" | 11.1 | 19.0 | 5000 |
| FCWA-0111-025 | M12 | - | 7/16" | 11.1 | 25.0 | 2500 |
| FCWA-0119-013 | M12 | - | 1/2" | 11.9 | 13.0 | 5000 |
| FCWA-0119-019 | M12 | - | 1/2" | 11.9 | 19.0 | 5000 |
| FCWA-0119-025 | M12 | - | 1/2" | 11.9 | 25.0 | 2500 |
| FCWA-0127-013 | - | 1/4" | 1/2" | 12.7 | 13.0 | 5000 |

| Obj. číslo | Pro velikost závitu | | | Rozměry (mm) | | Množ. v bal. |
|---------------|---------------------|-------|--------|--------------|------|--------------|
| | Metrický | BSP/G | UNF | d | h | |
| FCWA-0127-019 | - | 1/4" | 1/2" | 12.7 | 19.0 | 5000 |
| FCWA-0127-025 | - | 1/4" | 1/2" | 12.7 | 25.0 | 2500 |
| FCWA-0135-013 | M14 | - | - | 13.5 | 13.0 | 5000 |
| FCWA-0135-019 | M14 | - | - | 13.5 | 19.0 | 5000 |
| FCWA-0135-025 | M14 | - | - | 13.5 | 25.0 | 5000 |
| FCWA-0138-013 | M14 | - | - | 13.8 | 13.0 | 5000 |
| FCWA-0138-019 | M14 | - | - | 13.8 | 19.0 | 2500 |
| FCWA-0138-025 | M14 | - | - | 13.8 | 25.0 | 2500 |
| FCWA-0143-013 | M15 | - | - | 14.3 | 13.0 | 5000 |
| FCWA-0143-019 | M15 | - | - | 14.3 | 19.0 | 2500 |
| FCWA-0143-025 | M15 | - | - | 14.3 | 25.0 | 5000 |
| FCWA-0152-013 | - | - | - | 15.2 | 13.0 | 5000 |
| FCWA-0152-019 | - | - | - | 15.2 | 19.0 | 5000 |
| FCWA-0152-025 | - | - | - | 15.2 | 25.0 | 5000 |
| FCWA-0159-013 | M16 | 3/8" | - | 15.9 | 13.0 | 5000 |
| FCWA-0159-019 | M16 | 3/8" | - | 15.9 | 19.0 | 2500 |
| FCWA-0159-025 | M16 | 3/8" | - | 15.9 | 25.0 | 2500 |
| FCWA-0174-013 | M18 | - | - | 17.4 | 13.0 | 2500 |
| FCWA-0174-019 | M18 | - | - | 17.4 | 19.0 | 2000 |
| FCWA-0174-025 | M18 | - | - | 17.4 | 25.0 | 2500 |
| FCWA-0191-013 | M20 | - | 3/4" | 19.1 | 13.0 | 2500 |
| FCWA-0191-019 | M20 | - | 3/4" | 19.1 | 19.0 | 2500 |
| FCWA-0191-025 | M20 | - | 3/4" | 19.1 | 25.0 | 2500 |
| FCWA-0199-013 | - | - | - | 19.9 | 13.0 | 2500 |
| FCWA-0199-019 | - | - | - | 19.9 | 19.0 | 2500 |
| FCWA-0199-025 | - | - | - | 19.9 | 25.0 | 2500 |
| FCWA-0206-013 | - | 1/2" | - | 20.6 | 13.0 | 2500 |
| FCWA-0206-025 | - | 1/2" | - | 20.6 | 25.0 | 1250 |
| FCWA-0206-038 | - | 1/2" | - | 20.6 | 38.0 | 1000 |
| FCWA-0214-013 | M22 | - | - | 21.4 | 13.0 | 2500 |
| FCWA-0214-025 | M22 | - | - | 21.4 | 25.0 | 1250 |
| FCWA-0214-038 | M22 | - | - | 21.4 | 38.0 | 1200 |
| FCWA-0222-013 | - | 5/8" | 7/8" | 22.2 | 13.0 | 5000 |
| FCWA-0222-025 | - | 5/8" | 7/8" | 22.2 | 25.0 | 2500 |
| FCWA-0222-038 | - | 5/8" | 7/8" | 22.2 | 38.0 | 1250 |
| FCWA-0238-013 | M24 | - | - | 23.8 | 13.0 | 2500 |
| FCWA-0238-025 | M24 | - | - | 23.8 | 25.0 | 1250 |
| FCWA-0238-038 | M24 | - | - | 23.8 | 38.0 | 1000 |
| FCWA-0246-013 | M25 | - | - | 24.6 | 13.0 | 2500 |
| FCWA-0246-025 | M25 | - | - | 24.6 | 25.0 | 1000 |
| FCWA-0246-038 | M25 | - | - | 24.6 | 38.0 | 1000 |
| FCWA-0254-013 | - | - | 1" | 25.4 | 13.0 | 2500 |
| FCWA-0254-025 | - | - | 1" | 25.4 | 25.0 | 1000 |
| FCWA-0254-038 | - | - | 1" | 25.4 | 38.0 | 1250 |
| FCWA-0263-013 | M27 | 3/4" | - | 26.3 | 13.0 | 2500 |
| FCWA-0263-025 | M27 | 3/4" | - | 26.3 | 25.0 | 1250 |
| FCWA-0263-038 | M27 | 3/4" | - | 26.3 | 38.0 | 1000 |
| FCWA-0269-013 | M27 | - | - | 26.9 | 13.0 | 3000 |
| FCWA-0269-025 | M27 | - | - | 26.9 | 25.0 | 1500 |
| FCWA-0269-038 | M27 | - | - | 26.9 | 38.0 | 1250 |
| FCWA-0286-025 | M30 | 7/8" | 1 1/8" | 28.6 | 25.0 | 1000 |
| FCWA-0286-038 | M30 | 7/8" | 1 1/8" | 28.6 | 38.0 | 500 |
| FCWA-0286-050 | M30 | 7/8" | 1 1/8" | 28.6 | 50.0 | 500 |
| FCWA-0302-025 | - | 7/8" | - | 30.2 | 25.0 | 1000 |
| FCWA-0302-038 | - | 7/8" | - | 30.2 | 38.0 | 1000 |

Pokračování na následující straně

Flexi krytky Pokračování

SR 1044

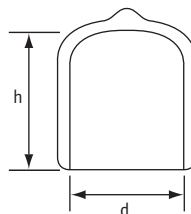

| Obj. číslo | Pro velikost závitu | | | Rozměry (mm) | | Množ. v bal. |
|---------------|---------------------|--------|--------|--------------|------|--------------|
| | Metrický | BSP/G | UNF | d | h | |
| FCWA-0302-050 | - | 7/8" | - | 30.2 | 50.0 | 750 |
| FCWA-0318-025 | - | 1" | 1 1/4" | 31.8 | 25.0 | 1000 |
| FCWA-0318-038 | - | 1" | 1 1/4" | 31.8 | 38.0 | 700 |
| FCWA-0318-050 | - | 1" | 1 1/4" | 31.8 | 50.0 | 750 |
| FCWA-0349-025 | M35 | - | 1 3/8" | 34.9 | 25.0 | 1000 |
| FCWA-0349-038 | M35 | - | 1 3/8" | 34.9 | 38.0 | 650 |
| FCWA-0349-050 | M35 | - | 1 3/8" | 34.9 | 50.0 | 500 |
| FCWA-0381-025 | M39 | - | 1 1/2" | 38.1 | 25.0 | 1000 |
| FCWA-0381-038 | M39 | - | 1 1/2" | 38.1 | 38.0 | 600 |
| FCWA-0381-050 | M39 | - | 1 1/2" | 38.1 | 50.0 | 500 |
| FCWA-0413-025 | M42 | 1 1/4" | - | 41.3 | 25.0 | 900 |
| FCWA-0413-038 | M42 | 1 1/4" | - | 41.3 | 38.0 | 500 |
| FCWA-0413-050 | M42 | 1 1/4" | - | 41.3 | 50.0 | 400 |
| FCWA-0445-025 | M45 | 1 3/8" | - | 44.5 | 25.0 | 500 |
| FCWA-0445-038 | M45 | 1 3/8" | - | 44.5 | 38.0 | 500 |
| FCWA-0445-050 | M45 | 1 3/8" | - | 44.5 | 50.0 | 400 |
| FCWA-0476-025 | M48 | 1 1/2" | - | 47.6 | 25.0 | 625 |
| FCWA-0476-038 | M48 | 1 1/2" | - | 47.6 | 38.0 | 400 |

| Obj. číslo | Pro velikost závitu | | | Rozměry (mm) | | Množ. v bal. |
|---------------|---------------------|--------|-----|--------------|------|--------------|
| | Metrický | BSP/G | UNF | d | h | |
| FCWA-0476-050 | - | 1 1/2" | - | 47.6 | 50.0 | 350 |
| FCWA-0508-025 | - | - | 2" | 50.8 | 25.0 | 550 |
| FCWA-0508-038 | - | - | 2" | 50.8 | 38.0 | 400 |
| FCWA-0508-050 | - | - | 2" | 50.8 | 50.0 | 200 |
| FCWA-0539-038 | - | 1 3/4" | - | 53.9 | 38.0 | 400 |
| FCWA-0539-050 | - | 1 3/4" | - | 53.9 | 50.0 | 200 |
| FCWA-0572-038 | M58 | 2 1/4" | - | 57.2 | 38.0 | 250 |
| FCWA-0572-050 | M58 | 2 1/4" | - | 57.2 | 50.0 | 200 |
| FCWA-0603-038 | - | 2 3/8" | - | 60.3 | 38.0 | 250 |
| FCWA-0603-050 | - | 2 3/8" | - | 60.3 | 50.0 | 250 |
| FCWA-0635-038 | - | 2 1/2" | - | 63.5 | 38.0 | 250 |
| FCWA-0635-050 | - | 2 1/2" | - | 63.5 | 50.0 | 125 |
| FCWA-0660-038 | - | 2 1/4" | - | 66.0 | 38.0 | 200 |
| FCWA-0660-025 | - | 2 1/4" | - | 66.0 | 25.0 | 200 |
| FCWA-0667-038 | - | - | - | 66.7 | 38.0 | 150 |
| FCWA-0698-038 | - | - | - | 69.8 | 38.0 | 250 |
| FCWA-0698-050 | - | - | - | 69.8 | 50.0 | 200 |
| FCWA-0762-038 | - | 3" | - | 76.2 | 38.0 | 200 |
| FCWA-0762-050 | - | 3" | - | 76.2 | 50.0 | 150 |

Typ 2: Červené měkčené PVC (60 Shore)

- Měkčí, flexibilnější PVC umožňuje snadnější manipulaci
- Dobře viditelná červená barva snižuje bezpečnostní riziko

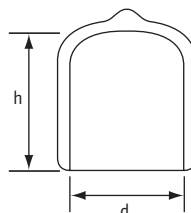

| Obj. číslo | Pro velikost závitu | | | Rozměry (mm) | | Množ. v bal. |
|---------------|---------------------|-------|-------|--------------|------|--------------|
| | Metrický | BSP/G | UNF | d | h | |
| FCZF-0077-013 | M8 | - | 5/16" | 7.7 | 13.0 | 5000 |
| FCZF-0079-013 | - | - | - | 7.9 | 13.0 | 5000 |
| FCZF-0087-013 | - | - | - | 8.7 | 13.0 | 5000 |
| FCZF-0095-013 | - | - | - | 9.5 | 13.0 | 5000 |
| FCZF-0103-013 | - | - | - | 10.3 | 13.0 | 5000 |
| FCZF-0111-013 | M12 | - | 7/16" | 11.1 | 13.0 | 5000 |
| FCZF-0119-013 | M12 | - | 1/2" | 11.9 | 13.0 | 5000 |
| FCZF-0127-013 | M14 | 1/4" | 1/2" | 12.7 | 13.0 | 5000 |
| FCZF-0138-013 | M14 | - | - | 13.8 | 13.0 | 5000 |
| FCZF-0143-013 | M15 | - | - | 14.3 | 13.0 | 5000 |
| FCZF-0152-013 | - | - | - | 15.2 | 13.0 | 5000 |
| FCZF-0159-013 | M16 | 3/8" | - | 15.9 | 13.0 | 5000 |
| FCZF-0174-013 | M18 | - | - | 17.4 | 13.0 | 2500 |
| FCZF-0191-025 | M20 | - | 3/4" | 19.1 | 25.0 | 2500 |
| FCZF-0206-025 | - | 1/2" | - | 20.6 | 25.0 | 1250 |
| FCZF-0214-025 | M22 | - | - | 21.4 | 25.0 | 1250 |
| FCZF-0222-025 | - | 5/8" | 7/8" | 22.2 | 25.0 | 1250 |

| Obj. číslo | Pro velikost závitu | | | Rozměry (mm) | | Množ. v bal. |
|---------------|---------------------|--------|--------|--------------|------|--------------|
| | Metrický | BSP/G | UNF | d | h | |
| FCZF-0238-025 | M24 | - | - | 23.8 | 25.0 | 1250 |
| FCZF-0246-025 | M25 | - | - | 24.6 | 25.0 | 1000 |
| FCZF-0254-025 | - | - | 1" | 25.4 | 25.0 | 1000 |
| FCZF-0263-025 | M27 | 3/4" | - | 26.3 | 25.0 | 1250 |
| FCZF-0286-025 | M30 | 7/8" | 1 1/8" | 28.6 | 25.0 | 1000 |
| FCZF-0302-025 | - | 7/8" | - | 30.2 | 25.0 | 1000 |
| FCZF-0318-025 | - | 1" | 1 1/4" | 31.8 | 25.0 | 1000 |
| FCZF-0349-025 | M35 | - | 1 3/8" | 34.9 | 25.0 | 1000 |
| FCZF-0381-025 | M39 | - | 1 1/2" | 38.1 | 25.0 | 1000 |
| FCZF-0413-025 | M42 | 1 1/4" | - | 41.3 | 25.0 | 900 |
| FCZF-0445-025 | M45 | 1 3/8" | - | 44.5 | 25.0 | 500 |
| FCZF-0476-038 | M48 | 1 1/2" | - | 47.6 | 38.0 | 400 |
| FCZF-0508-038 | - | - | 2" | 50.8 | 38.0 | 400 |
| FCZF-0539-038 | M- | 1 3/4" | - | 53.9 | 38.0 | 400 |
| FCZF-0572-038 | M58 | - | - | 57.2 | 38.0 | 250 |
| FCZF-0603-038 | - | 2 3/8" | - | 60.3 | 38.0 | 250 |
| FCZF-0635-038 | - | 2 1/2" | - | 63.5 | 38.0 | 250 |
| FCZF-0698-050 | - | - | - | 69.8 | 50.0 | 200 |

Teplem smrštitelná koncová krytka

SR1180

Polyolefin

- Vynikající těsnicí vlastnosti
- Odolnost vůči UV záření a povětrnostním vlivům
- Teplotní odolnost od -55 °C do 110 °C
- Minimální teplota pro plné smrštění: 120°C
- Vnitřní povlak s přilnavou vrstvou

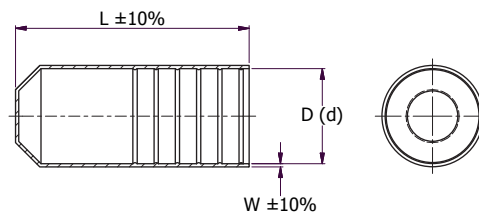

| Obj. číslo | Rozměry (mm) | | | | Množ. v bal. |
|------------|----------------|-------------|-------|-----|--------------|
| | Před smrštěním | Po smrštění | | | |
| | D (min.) | d (max.) | L | w | |
| 498776 | 12.0 | 4.0 | 40.0 | 2.6 | 100 |
| 498777 | 14.0 | 5.0 | 45.0 | 2.2 | 100 |
| 498788 | 200.0 | 90.0 | 160.0 | 4.2 | 6 |
| 498778 | 20.0 | 6.0 | 55.0 | 2.8 | 50 |
| 498779 | 25.0 | 8.5 | 68.0 | 2.8 | 50 |
| 498780 | 35.0 | 16.0 | 83.0 | 3.3 | 50 |
| 498789 | 14.0 | 5.0 | 55.0 | 2.2 | 20 |
| 498790 | 42.0 | 15.0 | 110.0 | 3.3 | 20 |
| 498791 | 55.0 | 23.0 | 140.0 | 3.8 | 6 |
| 498782 | 55.0 | 26.0 | 103.0 | 3.5 | 10 |
| 498792 | 62.0 | 23.0 | 140.0 | 3.8 | 6 |
| 498783 | 75.0 | 36.0 | 120.0 | 4.0 | 10 |
| 498793 | 75.0 | 32.0 | 150.0 | 4.0 | 10 |
| 498794 | 75.0 | 36.0 | 170.0 | 4.2 | 10 |
| 498795 | 105.0 | 45.0 | 150.0 | 4.0 | 10 |
| 498784 | 100.0 | 52.0 | 140.0 | 4.0 | 1 |
| 498785 | 120.0 | 60.0 | 150.0 | 4.0 | 1 |
| 498786 | 145.0 | 60.0 | 150.0 | 4.0 | 1 |
| 498787 | 160.0 | 82.0 | 150.0 | 4.0 | 9 |

Ochranný kryt

SR5763

Přírodní polyetylen LD

- Vynikající ochrana závitů šroubů, hřídelí, sloupků atd.

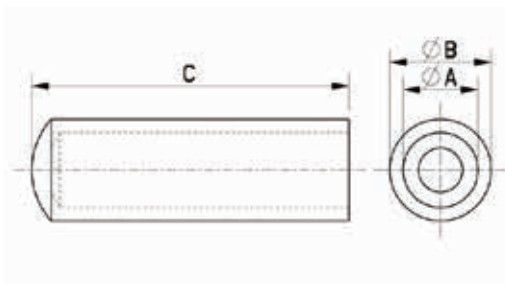

| Obj. číslo | Rozměry (mm) | | | Množ. v bal. |
|--------------|--------------|------|------|--------------|
| | A | B | C | |
| 118042300003 | 4.0 | 6.0 | 23.0 | 500 |
| 118051500003 | 4.7 | 7.0 | 15.0 | 500 |
| 118052400003 | 5.0 | 7.0 | 24.0 | 500 |
| 118062500003 | 6.0 | 8.0 | 25.0 | 500 |
| 118072500003 | 7.0 | 9.0 | 25.0 | 500 |
| 118082500003 | 8.0 | 10.0 | 25.0 | 500 |
| 118102500003 | 10.0 | 12.0 | 25.0 | 500 |
| 118032200003 | 3.5 | 5.0 | 23.0 | 500 |

Krytka Flexi s úchytem

SR 1066

Typ 1: černé měkčené PVC (80 Shore)

Typ 2: červené měkčené PVC (60 Shore)

- Ideální pro účely všeobecné ochrany
- Úchyt pro snadnou manipulaci

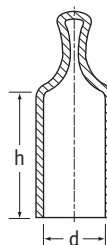

Typ 1: černé měkčené PVC

| Obj. číslo | Pro velikost závitů | | | Rozměry (mm) | | Množ. v bal. |
|---------------|---------------------|--------|--------|--------------|------|--------------|
| | Metrický | BSP/G | UNF | d | h | |
| PCWA-0036-013 | M4 | - | - | 3.6 | 13.0 | 5000 |
| PCWA-0048-013 | M4 | - | - | 4.8 | 13.0 | 5000 |
| PCWA-0053-013 | M6 | - | 7/32" | 5.3 | 13.0 | 5000 |
| PCWA-0061-013 | - | - | 1/4" | 6.1 | 13.0 | 5000 |
| PCWA-0075-013 | - | - | - | 7.5 | 13.0 | 5000 |
| PCWA-0075-025 | - | - | - | 7.5 | 25.0 | 5000 |
| PCWA-0077-013 | M8 | - | 5/16" | 7.7 | 13.0 | 7500 |
| PCWA-0077-025 | - | - | - | 7.7 | 25.0 | 5000 |
| PCWA-0087-013 | - | - | - | 8.7 | 13.0 | 5000 |
| PCWA-0093-013 | M10 | 1/8" | 3/8" | 9.3 | 13.0 | 2500 |
| PCWA-0093-025 | - | - | - | 9.3 | 25.0 | 3000 |
| PCWA-0097-013 | - | - | - | 9.7 | 13.0 | 2500 |
| PCWA-0097-025 | - | - | - | 9.7 | 25.0 | 2500 |
| PCWA-0108-013 | - | - | 7/16" | 10.8 | 13.0 | 5000 |
| PCWA-0108-025 | - | - | - | 10.8 | 25.0 | 5000 |
| PCWA-0111-013 | - | - | - | 11.1 | 13.0 | 2500 |
| PCWA-0111-025 | - | - | - | 11.1 | 25.0 | 5000 |
| PCWA-0119-013 | M12 | - | 1/2" | 11.9 | 13.0 | 5000 |
| PCWA-0119-025 | - | - | - | 11.9 | 25.0 | 3000 |
| PCWA-0124-025 | - | 1/4" | 1/2" | 12.4 | 25.0 | 5000 |
| PCWA-0124-013 | - | 1/4" | 1/2" | 12.4 | 13.0 | 5000 |
| PCWA-0132-013 | M14 | - | 17/32" | 13.2 | 13.0 | 5000 |
| PCWA-0132-025 | - | - | - | 13.2 | 25.0 | 2500 |
| PCWA-0143-025 | M15 | - | 9/16" | 14.3 | 25.0 | 2500 |
| PCWA-0153-013 | M16 | - | - | 15.3 | 13.0 | 2500 |
| PCWA-0153-025 | - | - | - | 15.3 | 25.0 | 2000 |
| PCWA-0159-025 | - | 3/8" | 5/8" | 15.9 | 25.0 | 2000 |
| PCWA-0163-013 | M18 | - | 11/16" | 16.3 | 13.0 | 2500 |
| PCWA-0163-025 | - | - | - | 16.3 | 25.0 | 1250 |
| PCWA-0174-013 | M18 | - | - | 17.4 | 13.0 | 2500 |
| PCWA-0174-025 | M18 | - | - | 17.4 | 25.0 | 2500 |
| PCWA-0188-013 | M20 | - | 3/4" | 18.8 | 13.0 | 2500 |
| PCWA-0188-025 | - | - | - | 18.8 | 25.0 | 1250 |
| PCWA-0200-013 | - | - | - | 20.0 | 13.0 | 2500 |
| PCWA-0200-025 | - | - | - | 20.0 | 25.0 | 2500 |
| PCWA-0206-013 | M22 | 1/2" | 13/16" | 20.6 | 13.0 | 2500 |
| PCWA-0206-025 | - | - | - | 20.6 | 25.0 | 2000 |
| PCWA-0220-025 | - | 5/8" | 7/8" | 22.0 | 25.0 | 1500 |
| PCWA-0238-025 | - | - | - | 23.8 | 25.0 | 1500 |
| PCWA-0246-013 | M25 | - | - | 24.6 | 13.0 | 1500 |
| PCWA-0246-025 | M25 | - | - | 24.6 | 25.0 | 1500 |
| PCWA-0251-025 | M26 | - | 1" | 25.1 | 25.0 | 1500 |
| PCWA-0269-025 | - | - | - | 26.9 | 25.0 | 1000 |
| PCWA-0286-025 | M30 | 7/8" | 1 1/8" | 28.6 | 25.0 | 1500 |
| PCWA-0286-038 | M30 | 7/8" | 1 1/8" | 28.6 | 38.0 | 1500 |
| PCWA-0312-038 | M32 | 1" | 1 1/4" | 31.2 | 38.0 | 350 |
| PCWA-0349-025 | M35 | - | 1 3/8" | 34.9 | 25.0 | 350 |
| PCWA-0349-038 | M35 | - | 1 3/8" | 34.9 | 38.0 | 350 |
| PCWA-0381-038 | M39 | - | 1 1/2" | 38.1 | 38.0 | 350 |
| PCWA-0381-050 | M39 | - | 1 1/2" | 38.1 | 50.0 | 350 |
| PCWA-0408-038 | - | - | 1 5/8" | 40.8 | 38.0 | 350 |
| PCWA-0445-038 | M45 | 1 3/8" | - | 44.5 | 38.0 | 350 |
| PCWA-0445-050 | M45 | 1 3/8" | - | 44.5 | 50.0 | 350 |
| PCWA-0508-050 | - | - | 2" | 50.8 | 50.0 | 200 |

Typ 2: červené měkčené PVC

| Obj. číslo | Pro velikost závitů | | | Rozměry (mm) | | Množ. v bal. |
|---------------|---------------------|--------|--------|--------------|------|--------------|
| | Metrický | BSP/G | UNF | d | h | |
| PCZF-0075-013 | - | - | - | 7.5 | 13.0 | 5000 |
| PCZF-0075-025 | M8 | - | - | 7.5 | 25.0 | 5000 |
| PCZF-0077-013 | - | - | 5/16" | 7.7 | 13.0 | 7500 |
| PCZF-0077-025 | - | - | - | 7.7 | 25.0 | 5000 |
| PCZF-0087-013 | - | - | - | 8.7 | 13.0 | 5000 |
| PCZF-0087-025 | M10 | - | - | 8.7 | 13.0 | 5000 |
| PCZF-0093-013 | - | 1/8" | 3/8" | 9.3 | 13.0 | 5000 |
| PCZF-0097-013 | - | - | - | 9.7 | 13.0 | 2500 |
| PCZF-0097-025 | - | - | - | 9.7 | 25.0 | 2500 |
| PCZF-0108-013 | - | - | 7/16" | 10.8 | 13.0 | 5000 |
| PCZF-0108-025 | - | - | - | 10.8 | 25.0 | 5000 |
| PCZF-0111-013 | - | - | - | 11.1 | 13.0 | 2500 |
| PCZF-0111-025 | M12 | - | - | 11.1 | 25.0 | 2500 |
| PCZF-0119-013 | - | - | 1/2" | 11.9 | 13.0 | 5000 |
| PCZF-0119-025 | - | - | - | 11.9 | 25.0 | 5000 |
| PCZF-0124-025 | M14 | 1/4" | 1/2" | 12.4 | 25.0 | 5000 |
| PCZF-0132-025 | M15 | - | 9/16" | 13.2 | 25.0 | 5000 |
| PCZF-0143-025 | M16 | - | - | 14.3 | 25.0 | 2500 |
| PCZF-0153-025 | - | - | - | 15.3 | 25.0 | 2000 |
| PCZF-0159-025 | M18 | - | 5/8" | 15.9 | 25.0 | 2000 |
| PCZF-0174-013 | M18 | - | - | 17.4 | 13.0 | 2500 |
| PCZF-0174-025 | M20 | - | - | 17.4 | 25.0 | 2500 |
| PCZF-0188-013 | - | - | 3/4" | 18.8 | 13.0 | 2500 |
| PCZF-0188-025 | - | - | - | 18.8 | 25.0 | 1250 |
| PCZF-0200-013 | - | - | - | 20.0 | 13.0 | 2500 |
| PCZF-0200-025 | M22 | - | - | 20.0 | 25.0 | 2500 |
| PCZF-0206-013 | - | 1/2" | 13/16" | 20.6 | 13.0 | 2500 |
| PCZF-0206-025 | - | - | - | 20.6 | 25.0 | 2000 |
| PCZF-0220-025 | - | 5/8" | 7/8" | 22.0 | 25.0 | 2000 |
| PCZF-0238-025 | M25 | - | - | 23.8 | 25.0 | 1500 |
| PCZF-0251-025 | - | - | 1" | 25.1 | 25.0 | 1500 |
| PCZF-0269-025 | M30 | - | - | 26.9 | 25.0 | 1500 |
| PCZF-0286-038 | M32 | 7/8" | 1 1/8" | 28.6 | 38.0 | 1500 |
| PCZF-0312-038 | M35 | 1" | 1 1/4" | 31.2 | 38.0 | 500 |
| PCZF-0349-025 | M35 | - | 1 3/8" | 34.9 | 25.0 | 350 |
| PCZF-0349-038 | M39 | - | 1 3/8" | 34.9 | 38.0 | 350 |
| PCZF-0381-038 | M39 | - | 1 1/2" | 38.1 | 38.0 | 350 |
| PCZF-0413-038 | M42 | 1 1/4" | - | 41.3 | 38.0 | 350 |

Zátka se závitem a těsněním

SR 1125

Žlutý polyetylen HD

- Možnost aplikace manuálně, ručním nebo elektrickým nářadím

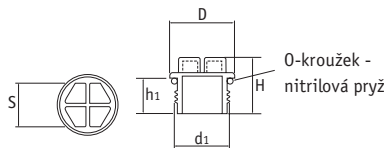

O-kroužek -
nitřilová pryž

UNF řada

| Obj. číslo | Velikost závitu (d1) | Rozměry (mm) | | | | Množ. v bal. |
|------------|----------------------|--------------|------|------|------|--------------|
| | | D | H | h1 | S | |
| 498672 | 3/8" x 24 | 14.0 | 17.2 | 10.0 | 7.0 | 500 |
| 498673 | 7/16" x 20 | 16.0 | 19.7 | 12.5 | 10.0 | 500 |
| 498674 | 1/2" x 20 | 19.0 | 20.9 | 12.5 | 10.0 | 500 |
| 498675 | 9/16" x 18 | 21.0 | 20.9 | 12.5 | 10.0 | 500 |
| 498552 | 5/8" x 18 | 22.0 | 20.9 | 12.5 | 13.0 | 500 |
| 498676 | 3/4" x 16 | 27.0 | 21.9 | 13.5 | 13.0 | 500 |
| 498677 | 7/8" x 14 | 28.0 | 21.9 | 13.5 | 15.0 | 250 |
| 498553 | 1" x 14 | 31.0 | 22.1 | 13.5 | 17.0 | 250 |
| 498554 | 1 1/16" x 12 | 35.0 | 22.6 | 14.0 | 19.0 | 250 |
| 498678 | 1 3/16" x 12 | 38.0 | 22.6 | 14.0 | 22.0 | 250 |
| 498555 | 1 5/16" x 12 | 42.0 | 24.0 | 14.0 | 24.0 | 250 |
| 498679 | 1 5/8" x 12 | 50.0 | 24.0 | 14.0 | 24.0 | 100 |
| 498680 | 1 7/8" x 12 | 55.0 | 24.0 | 14.0 | 30.0 | 100 |

Metrická řada

| Obj. číslo | Velikost závitu (d1) | Rozměry (mm) | | | | Množ. v bal. |
|------------|----------------------|--------------|------|------|------|--------------|
| | | D | H | h1 | S | |
| 498659 | M8 x 1 | 12.5 | 17.0 | 10.0 | 6.0 | 500 |
| 498660 | M10 x 1 | 14.5 | 17.2 | 10.0 | 7.0 | 500 |
| 498661 | M12 x 1 | 17.0 | 17.2 | 10.0 | 10.0 | 500 |
| 498662 | M10 x 1.5 | 14.5 | 19.2 | 12.0 | 7.0 | 500 |
| 498663 | M12 x 1.5 | 17.0 | 19.2 | 12.0 | 10.0 | 500 |
| 498664 | M14 x 1.5 | 22.0 | 19.2 | 12.0 | 10.0 | 500 |
| 498540 | M16 x 1.5 | 24.0 | 20.4 | 12.0 | 13.0 | 500 |
| 498541 | M18 x 1.5 | 24.0 | 20.4 | 12.0 | 13.0 | 500 |
| 498542 | M20 x 1.5 | 26.0 | 20.4 | 12.0 | 15.0 | 250 |
| 498665 | M22 x 1.5 | 28.0 | 20.4 | 12.0 | 15.0 | 250 |
| 498543 | M24 x 1.5 | 30.0 | 20.4 | 12.0 | 17.0 | 250 |
| 498544 | M26 x 1.5 | 32.0 | 20.4 | 12.0 | 19.0 | 250 |
| 498546 | M30 x 1.5 | 38.0 | 20.6 | 12.0 | 22.0 | 250 |
| 498547 | M32 x 1.5 | 40.0 | 20.6 | 12.0 | 24.0 | 250 |
| 498666 | M36 x 1.5 | 45.0 | 20.6 | 12.0 | 24.0 | 100 |
| 498667 | M38 x 1.5 | 48.0 | 20.6 | 12.0 | 24.0 | 100 |
| 498668 | M27 x 2.0 | 33.0 | 24.6 | 15.0 | 19.0 | 250 |
| 498548 | M30 x 2.0 | 38.0 | 24.6 | 15.0 | 22.0 | 250 |
| 498549 | M33 x 2.0 | 40.0 | 24.6 | 15.0 | 24.0 | 250 |
| 498550 | M36 x 2.0 | 45.0 | 24.6 | 15.0 | 24.0 | 100 |
| 498669 | M42 x 2.0 | 50.0 | 24.6 | 15.0 | 24.0 | 100 |
| 498551 | M45 x 2.0 | 52.0 | 25.0 | 15.0 | 30.0 | 100 |
| 498670 | M48 x 2.0 | 55.0 | 25.0 | 15.0 | 30.0 | 100 |
| 498671 | M52 x 2.0 | 60.0 | 25.0 | 15.0 | 7.0 | 100 |

BSP / G řada

| Obj. číslo | Velikost závitu (d1) | Rozměry (mm) | | | | Množ. v bal. |
|------------|----------------------|--------------|------|------|------|--------------|
| | | D | H | h1 | S | |
| 498681 | 1/8" x 28 | 16.0 | 17.2 | 10.0 | 7.0 | 500 |
| 498682 | 1/4" x 19 | 19.0 | 19.7 | 12.5 | 10.0 | 500 |
| 498683 | 3/8" x 19 | 22.0 | 20.9 | 12.5 | 13.0 | 500 |
| 498556 | 1/2" x 14 | 27.0 | 21.9 | 13.5 | 15.0 | 500 |
| 498557 | 5/8" x 14 | 29.5 | 21.9 | 13.5 | 17.0 | 500 |
| 498558 | 3/4" x 14 | 32.0 | 21.9 | 13.5 | 19.0 | 250 |
| 498559 | 7/8" x 14 | 37.0 | 21.9 | 13.5 | 22.0 | 250 |
| 498684 | 1" x 11 | 40.0 | 23.6 | 15.0 | 24.0 | 250 |
| 498685 | 1 1/4" x 11 | 50.0 | 23.6 | 15.0 | 24.0 | 250 |
| 498686 | 1 1/2" x 11 | 56.0 | 25.0 | 15.0 | 30.0 | 100 |
| 498687 | 1 3/4" x 11 | 62.0 | 25.0 | 15.0 | 36.0 | 100 |
| 498688 | 2" x 11 | 68.0 | 25.0 | 15.0 | 36.0 | 100 |

Otevřené zátky Slottex

SR 1117

Modrý polyetylen HD

- Možnost aplikace manuálně, ručním nebo elektrickým nářadím

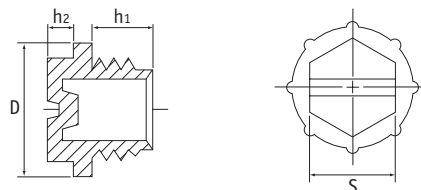

| Obj. číslo | Závít UNF | Rozměry (mm) | | | | Množ. v bal. |
|------------|------------|--------------|------|-----|------|--------------|
| | | D | h1 | h2 | S | |
| B-3 | 7/16"-20 | 15.8 | 7.6 | 4.6 | 10.9 | 11000 |
| B-4 | 1/2"-20 | 17.3 | 9.1 | 4.6 | 12.7 | 7500 |
| B-5 | 9/16"-18 | 19.1 | 9.7 | 4.6 | 12.7 | 6000 |
| B-6 | 5/8"-18 | 20.6 | 8.9 | 4.6 | 14.2 | 5000 |
| B-7 | 3/4"-16 | 23.9 | 11.2 | 4.8 | 17.3 | 3500 |
| B-8 | 7/8"-14 | 26.9 | 12.7 | 6.1 | 19.1 | 2100 |
| B-9 | 1"-14 | 30.0 | 10.9 | 6.4 | 19.1 | 2000 |
| B-10 | 1 1/16"-14 | 33.3 | 16.4 | 6.4 | 22.1 | 1200 |

Těsnicí zátky se závitem UNF

SR5762

Žlutý polypropylen

- Snadná montáž i demontáž, možno použít ruční nebo elektrické nářadí
- Provedení s těsnicím O-kroužkem zajišťuje vodotěsnost

| Obj. číslo bez O-kroužku | Obj. číslo s O-kroužkem | Pro velikost závitů | Rozměry (mm) | | | | Množ. v bal. |
|-----------------------------|----------------------------|------------------------|--------------|-------|------|-------|--------------|
| | | | A | B | C | D | |
| BL3A | BL3L | 7/16" x 20 | 10.9 | 15.8 | 4.57 | 9.91 | 10000 |
| BL4A * | BL4B * | 1/2" x 13 | 12.7 | 17.5 | 7.14 | 10.41 | 6000 |
| BL5A | BL5K | 9/16" x 18 | 12.7 | 19.1 | 4.57 | 10.67 | 6000 |
| BL7A | BL7J | 3/4" x 16 | 17.3 | 23.9 | 4.83 | 13.21 | 3000 |
| BL8A | BL8H | 7/8" x 14 | 19.1 | 26.9 | 6.1 | 14.22 | 2100 |
| BL10A | BL10I | 1 1/16" x 12 | 22.1 | 33.3 | 6.35 | 16.76 | 1200 |
| BL11A | BL11D | 1 3/16" x 12 | 25.4 | 38.1 | 7.62 | 17.78 | 850 |
| BL12A | BL12H | 1 5/16" x 12 | 27.18 | 40.89 | 7.37 | 17.78 | 700 |
| BL13A | BL13D | 1 7/8" x 12 | 28.58 | 42.75 | 7.62 | 19.56 | 1000 |
| BL14A | BL14C | 1 7/8" x 12 | 38.1 | 53.98 | 7.62 | 19.05 | 700 |

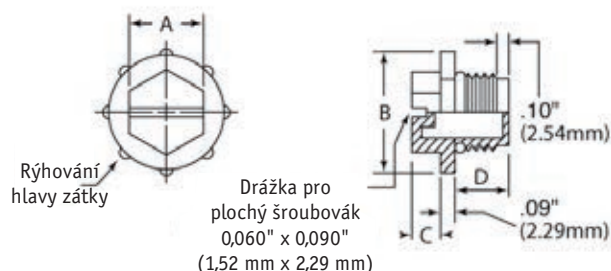

Komplexní řešení pro vaše výrobky a jejich ochranu

- ▶ Více než jedna miliarda kusů na skladě
- ▶ Produkty pro celé spektrum průmyslových odvětví
- ▶ Technická podpora a odborné poradenství

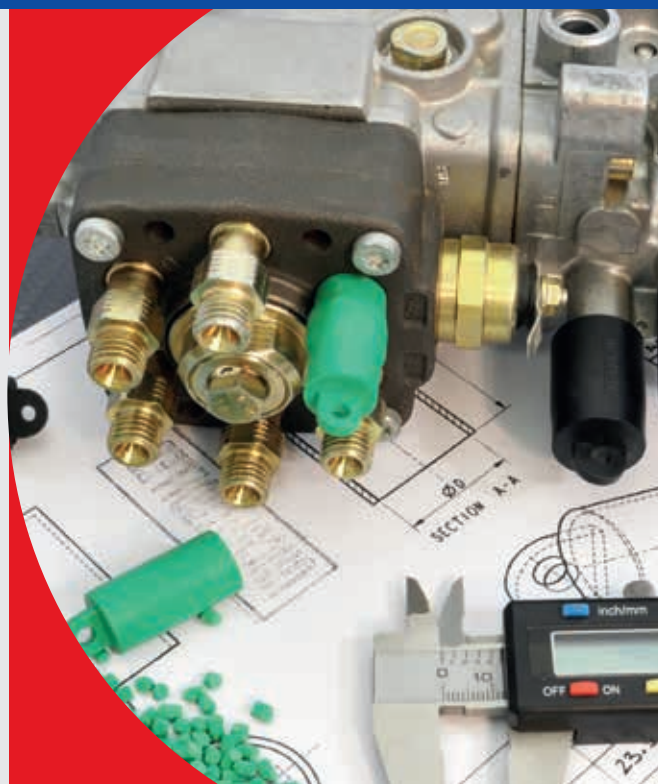

Těsnicí zátka s velkou přírubou a závitem UNF

SR5761

Žlutý polyamid a NBR těsnění

- Široká příruba chrání dosedací plochu okolo závitu při lakování nebo přepravě
- NBR (nitrilové) těsnění zajišťuje vodotěsnost
- Rychlá a snadná montáž, možnost aplikace ručním nebo elektrickým nářadím
- Provozní teplota -40°C až +80°C, krátkodobě až +110°C

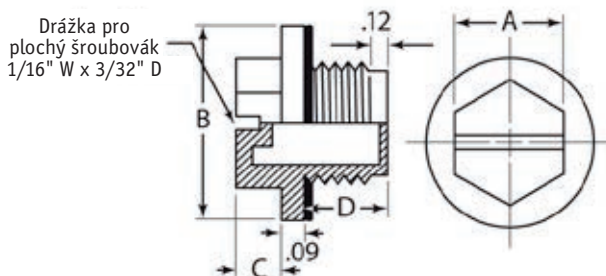

| Obj. číslo | Pro velikost závitu | Rozměry (mm) | | | | Množ. v bal. |
|------------|---------------------|--------------|------|-----|------|--------------|
| | | A | B | C | D* | |
| BLWF100A | 7/16" x 20 | 12.7 | 19.6 | 4.5 | 9.9 | 5000 |
| BLWF105A | 1/2" x 20 | 12.7 | 21.6 | 4.5 | 10.2 | 5000 |
| BLWF110A | 9/16" x 18 | 12.7 | 23.2 | 4.5 | 10.6 | 2500 |
| BLWF115A | 3/4" x 16 | 19.0 | 28.7 | 4.8 | 13.2 | 2500 |
| BLWF120A | 7/8" x 14 | 19.0 | 32.6 | 6.1 | 14.2 | 2500 |
| BLWF125A | 1 1/16" x 12 | 25.4 | 40.0 | 6.3 | 16.7 | 1000 |
| BLWF130A | 1 3/16" x 12 | 25.4 | 43.7 | 7.6 | 17.7 | 1000 |
| BLWF135A | 1 5/16" x 12 | 25.4 | 47.4 | 7.3 | 17.7 | 1000 |
| BLWF140A | 1 5/8" x 12 | 28.5 | 56.3 | 7.6 | 19.5 | 500 |
| BLWF145A | 1 7/8" x 12 | 38.1 | 63.6 | 7.6 | 19.0 | 500 |

Těsnicí zátka se závitem UNF

SR5760

Polyetylen HD

- Běžně používáno k utěsnění hydraulických šroubení a komponentů
- Integrované těsnění chrání před únikem oleje a proniknutím nečistot
- Rychlá a snadná montáž, možnost aplikace ručním nebo elektrickým nářadím

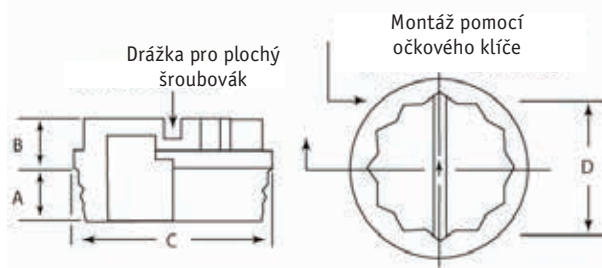

| Obj. číslo | Pro velikost závitu | Rozměry (mm) | | | | Množ. v bal. |
|------------|---------------------|--------------|------|-------|--------|--------------|
| | | A | B | C | D* | |
| BLM3B | 7/16" x 20 | 8.7 | 7.1 | 16.76 | 3/8" | 8000 |
| BLM3-24B | 7/16" x 24 | 8.7 | 7.1 | 16.76 | 3/8" | 8000 |
| BLM4B | 1/2" x 20 | 8.7 | 8.0 | 18.54 | 7/16" | 6000 |
| BLM5B | 9/16" x 18 | 8.9 | 8.2 | 20.32 | 1/2" | 6000 |
| BLM6B | 5/8" x 18 | 9.5 | 8.0 | 20.83 | 9/16" | 5000 |
| BLM7B | 3/4" x 16 | 10.3 | 10.3 | 25.91 | 11/16" | 3000 |

*velikost očkového klíče v palcích

| Obj. číslo | Pro velikost závitu | Rozměry (mm) | | | | Množ. v bal. |
|------------|---------------------|--------------|-----|------|--------|--------------|
| | | A | B | C | D* | |
| BLM8B | 7/8" x 14 | 11.9 | 7.9 | 29.4 | 13/16" | 2000 |
| BLM9B | 1" x 14 | 12.7 | 7.9 | 31.7 | 7/8" | 1500 |
| BLM10B | 1 1/16" x 12 | 15.0 | 7.9 | 36.8 | 1" | 1000 |
| BLM11B | 1 3/16" x 12 | 15.0 | 8.7 | 38.1 | 1-1/8" | 1000 |
| BLM12B | 1 5/16" x 12 | 15.0 | 8.7 | 44.2 | 1-1/4" | 1000 |
| BLM13B | 1 5/8" x 12 | 15.0 | 8.7 | 54.7 | 1-1/2" | 700 |
| BLM14B | 1 7/8" x 12 | 15.0 | 8.7 | 55.5 | 1-5/8" | 700 |

Ochranné zátky se závitem

SR 1002

Červený polyetylen LD

- Tvar hlavy umožňuje snadnou manipulaci
- Závit zaručuje dokonalé utěsnění
- Vynikající ochrana před nečistotami, vlhkostí a korozí
- Široké použití ve strojírenství a pro hydraulické koncovky

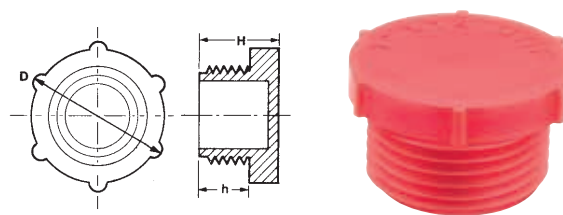

Metrická řada

| Obj. číslo | Velikost závitu | Rozměry (mm) | | | Množ. v bal. |
|------------|-----------------|--------------|------|------|--------------|
| | | D | h | H | |
| 12011 | M8 x 1 | 12.3 | 9.5 | 14.3 | 5000 |
| 12012 | M10 x 1 | 15.3 | 10.4 | 14.6 | 5000 |
| 12013 | M12 x 1 | 18.5 | 10.7 | 16.7 | 5000 |
| 12017* | M12 x 1.5 | 16.7 | 8.7 | 16.3 | 2500 |
| 12018* | M14 x 1.5 | 18.5 | 9.5 | 17.2 | 5000 |
| 12019 | M16 x 1.5 | 22.0 | 12.5 | 17.2 | 3000 |
| 10458 | M18 x 1.5 | 23.5 | 13.5 | 18.3 | 4000 |
| 12020 | M20 x 1.5 | 26.3 | 14.0 | 18.2 | 3000 |
| 10128 | M22 x 1.5 | 28.2 | 13.7 | 18.3 | 3000 |
| 12021 | M24 x 1.5 | 31.3 | 13.8 | 18.5 | 2000 |
| 12022 | M25 x 1.5 | 31.3 | 14.0 | 18.5 | 2500 |
| 12023 | M26 x 1.5 | 32.7 | 13.8 | 18.7 | 2000 |
| 12030 | M52 x 1.5 | 63.7 | 15.5 | 21.5 | 500 |

* šestihránná hlava

UNF / JIC řada

| Obj. číslo | Velikost závitu | Rozměry (mm) | | | Množ. v bal. |
|------------|-----------------|--------------|------|------|--------------|
| | | D | h | H | |
| 10498 | 5/16" x 18 | 14.5 | 7.4 | 12.0 | 5000 |
| 10709 | 5/16" x 24 | 14.8 | 7.4 | 12.3 | 5000 |
| 10692 | 3/8" x 24 | 13.7 | 9.5 | 14.0 | 5000 |
| 10763 | 7/16" x 20 | 17.4 | 11.0 | 16.1 | 5000 |
| 12031 | 7/16" x 24 | 17.8 | 7.1 | 12.1 | 5000 |
| 10696 | 1/2" x 20 | 18.5 | 10.5 | 15.3 | 5000 |
| 10668 | 9/16" x 18 | 22.6 | 10.7 | 15.4 | 5000 |
| 12033 | 9/16" x 24 | 18.9 | 9.0 | 13.6 | 5000 |
| 10940 | 5/8" x 18 | 21.0 | 10.0 | 14.8 | 5000 |
| 12965 | 5/8" x 24 | 20.7 | 10.0 | 14.8 | 5000 |
| 12786 | 1 1/16" x 16 | 25.6 | 13.5 | 18.1 | 3000 |
| 10575 | 3/4" x 16 | 27.0 | 13.8 | 18.7 | 3000 |
| 12827 | 13/16" x 16 | 26.7 | 13.5 | 18.1 | 2500 |
| 10326 | 7/8" x 14 | 28.8 | 13.6 | 18.5 | 2500 |
| 12785 | 1" x 14 | 32.0 | 13.2 | 17.8 | 2000 |
| 10460 | 1 1/16" x 12 | 33.4 | 13.8 | 18.4 | 2000 |
| 12359 | 1 1/16" x 14 | 33.3 | 13.7 | 18.3 | 2000 |
| 11506 | 1 3/16" x 12 | 36.8 | 13.5 | 18.3 | 1500 |
| 10671 | 1 5/16" x 12 | 39.3 | 11.0 | 16.3 | 1500 |
| 11752 | 1 5/8" x 12 | 50.6 | 12.9 | 17.3 | 800 |
| 11755 | 1 7/8" x 12 | 58.4 | 16.7 | 22.5 | 400 |
| 12040 | 2 1/2" x 12 | 73.6 | 15.0 | 20.6 | 300 |

BSP / G řada

| Obj. číslo | Velikost závitu | Rozměry (mm) | | | Množ. v bal. |
|------------|-----------------|--------------|------|------|--------------|
| | | D | h | H | |
| 10651 | 1/8" x 28 | 16.4 | 4.2 | 10.5 | 5000 |
| 10588 | 1/4" x 19 | 18.8 | 6.5 | 12.8 | 5000 |
| 10996 | 3/8" x 19 | 22.9 | 5.5 | 12.0 | 5000 |
| 10590 | 1/2" x 14 | 28.0 | 10.3 | 17.3 | 3000 |
| 10511 | 5/8" x 14 | 31.3 | 13.9 | 18.4 | 2500 |
| 10731 | 3/4" x 14 | 32.3 | 11.0 | 17.0 | 2000 |
| 11429 | 7/8" x 14 | 38.0 | 13.5 | 18.1 | 1500 |
| 10810 | 1" x 11 | 39.8 | 10.8 | 16.9 | 1500 |
| 10459 | 1 1/4" x 11 | 49.9 | 15.0 | 20.9 | 800 |
| 11242 | 1 1/2" x 11 | 55.2 | 10.8 | 16.9 | 600 |
| 10496 | 2" x 11 | 73.7 | 10.7 | 17.5 | 400 |
| 10319 | 3" x 11 | 105.0 | 11.3 | 16.5 | 150 |

Rychlonasazovací zátky se závitem

SR 1009

Červený polyetylen LD

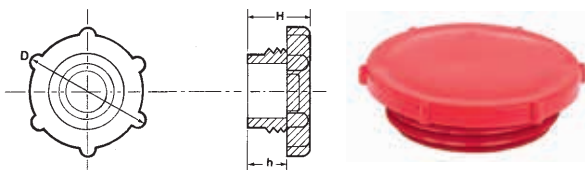

Metrická řada

| Obj. číslo | Velikost závitu | Rozměry (mm) | | | Množ. v bal. |
|------------|-----------------|--------------|------|------|--------------|
| | | D | h | H | |
| 12605 | M14 x 1.5 | 21.5 | 8.0 | 12.5 | 5000 |
| 12606 | M16 x 1.5 | 23.6 | 8.0 | 12.5 | 3000 |
| 18408 | M20 x 1.5 | 29.5 | 8.0 | 13.0 | 3000 |
| 12597 | M30 x 2.0 | 39.9 | 9.8 | 14.6 | 1500 |
| 12611 | M36 x 2.0 | 45.6 | 10.5 | 21.5 | 1000 |
| 12578 | M42 x 2.0 | 64.7 | 15.5 | 21.2 | 700 |
| 12602 | M45 x 2.0 | 57.8 | 12.7 | 18.5 | 700 |
| 12612 | M52 x 2.0 | 65.9 | 15.4 | 21.3 | 500 |

BSP / G řada

| Obj. číslo | Velikost závitu | Rozměry (mm) | | | Množ. v bal. |
|------------|-----------------|--------------|------|------|--------------|
| | | D | h | H | |
| 10101 | 1/4" x 19 | 20.5 | 6.0 | 9.2 | 5000 |
| 10102 | 3/8" x 19 | 24.1 | 6.2 | 9.6 | 5000 |
| 10103 | 1/2" x 14 | 30.4 | 6.1 | 9.2 | 3000 |
| 10105 | 5/8" x 14 | 30.2 | 6.0 | 9.2 | 2500 |
| 10106 | 3/4" x 14 | 34.0 | 6.1 | 9.1 | 2000 |
| 12613 | 3/4" x 14 | 33.2 | 6.8 | 12.5 | 2000 |
| 10107 | 1" x 11 | 40.2 | 5.7 | 9.0 | 1500 |
| 12614 | 1 1/4" x 11 | 49.5 | 12.9 | 18.7 | 800 |

UNF / JIC řada

| Obj. číslo | Velikost závitu | Rozměry (mm) | | | Množ. v bal. |
|------------|-----------------|--------------|-----|-----|--------------|
| | | D | h | H | |
| 10108 | 7/16" x 20 | 18.5 | 5.9 | 9.0 | 5000 |
| 10109 | 1/2" x 20 | 20.6 | 5.9 | 9.1 | 5000 |
| 10110 | 9/16" x 18 | 21.4 | 5.9 | 9.0 | 5000 |
| 10119 | 3/4" x 16 | 26.7 | 5.9 | 9.3 | 3000 |
| 10120 | 7/8" x 14 | 29.8 | 6.2 | 9.2 | 2500 |
| 11000 | 1 1/16" x 12 | 33.9 | 5.9 | 9.0 | 2000 |
| 11001 | 1 5/16" x 12 | 40.3 | 6.0 | 9.4 | 1500 |

Anti - vibrační zátka

SR 6112

Přírodní polyetylen LD

- Ideální na ochranu koncovek s BSP / G závitem
- Závit s drážkami brání zátce v uvolnění, pokud je součást vystavena vibracím
- Průsvitnost zátky zjednodušuje kontrolu utěsnění
- Zátka trvale těsně přiléhá ke šroubení hadice

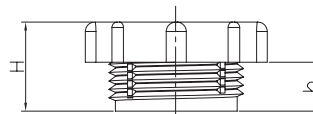

| Obj. číslo | Pro BSP/G závit | Rozměry (mm) | | Množ. v bal. |
|------------|-----------------|--------------|------|--------------|
| | | H | h | |
| 110826 | 1/4" x 19 | 11.0 | 5.0 | 500 |
| 110827 | 3/8" x 19 | 12.8 | 6.8 | 500 |
| 110829 | 1/2" x 14 | 13.3 | 7.3 | 500 |
| 110828 | 5/8" x 14 | 16.5 | 10.5 | 500 |
| 110830 | 3/4" x 14 | 15.6 | 9.6 | 500 |

Zátky se závitem BSP / G

SR 1054

Červený polyetylen LD

- Pro nejčastější rozměry BSP / G závitu
- Velmi rychlá montáž i demontáž
- Ideální na spojky hydraulického systému

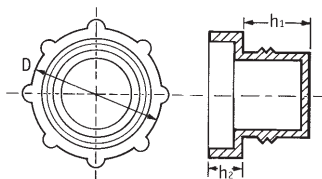

| Obj. číslo | Pro velikost závitu | Rozměry (mm) | | | Množ. v bal. |
|------------|---------------------|--------------|-----|-----|--------------|
| | | D | h1 | h2 | |
| 10097 | 1/4" x 19 | 17.0 | 4.5 | 6.0 | 5000 |
| 10098 | 3/8" x 19 | 21.0 | 6.3 | 6.0 | 5000 |
| 10099 | 1/2" x 14 | 27.0 | 6.8 | 6.0 | 3000 |
| 10548 | 5/8" x 14 | 28.0 | 9.6 | 6.0 | 2500 |

Těsnící zátky se závitem

SR 1077

Červený polyetylen LD

- Rýhovaná hlava zátky pro snadnější manipulaci
- Ideální na utěsnění trubkových spojů 37°

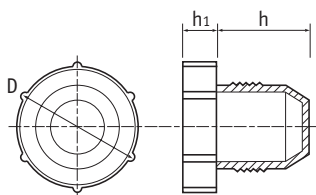

| Obj. číslo | UNF/JIC Velikost závitu | Rozměry (mm) | | | Množ. v bal. |
|------------|-------------------------|--------------|------|-----|--------------|
| | | D | h | h1 | |
| 110228 | 5/16" x 24 | 13.9 | 10.7 | 6.3 | 12000 |
| 110177 | 3/8" x 24 | 15.3 | 11.9 | 6.4 | 8500 |
| 110178 | 7/16" x 20 | 17.2 | 14.1 | 6.4 | 6500 |
| 110179 | 1/2" x 20 | 17.2 | 13.7 | 6.3 | 6500 |
| 110180 | 9/16" x 18 | 20.4 | 12.6 | 6.4 | 4500 |
| 110181 | 5/8" x 18 | 20.8 | 14.5 | 6.4 | 4500 |
| 110182 | 3/4" x 16 | 24.1 | 18.6 | 6.5 | 2200 |
| 110183 | 7/8" x 14 | 27.0 | 21.1 | 6.5 | 1800 |
| 110184 | 1 1/16" x 12 | 34.7 | 21.8 | 6.5 | 1200 |
| 110185 | 1 1/16" x 14 | 34.0 | 24.6 | 6.4 | 1000 |
| 110186 | 1 5/16" x 12 | 40.9 | 23.5 | 6.3 | 1400 |

Zátky se závitem NPT

SR5759

Červený polyetylen HD

- Snadná a rychlá montáž díky rýhované hlavě zátky
- Chrání NPT závit před poškozením, nečistotami nebo vlhkostí

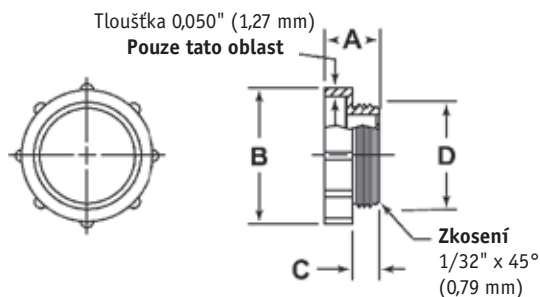

| Obj. číslo | Pro velikost závitů | Rozměry (mm) | | | | Množ. v bal. |
|------------|---------------------|--------------|------|-----|------|--------------|
| | | A | B | C | D | |
| PT1/4A | 1/4" | 12.7 | 18.4 | 5.7 | 11.2 | 9000 |
| PT3/8A | 3/8" | 12.7 | 22.9 | 5.7 | 14.9 | 6500 |
| PT1/2A | 1/2" | 12.7 | 28.5 | 6.4 | 17.8 | 4000 |
| PT3/4C | 3/4" | 12.7 | 33.0 | 6.4 | 23.9 | 3000 |
| PT1A | 1" | 12.7 | 39.8 | 6.4 | 30.0 | 1800 |

Krytka na šroubení s otvorem

SR5758

Žlutý polyetylen LD nebo černý TPE

- Používá se na šroubení hydraulických hadic

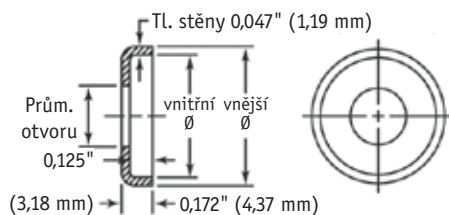

| Obj. číslo | | Rozměry (mm) | | | Množ. v bal. |
|---------------|------|--------------|-----------|----------|--------------|
| Polyetylen LD | TPE | Ø otvoru | Vnitřní Ø | Vnější Ø | |
| W6A | W6C | 8.1 | 15.0 | 17.4 | 19000 |
| W8A | W8C | 11.3 | 19.3 | 21.8 | 12000 |
| W10A | W10C | 14.6 | 22.1 | 24.6 | 10000 |
| W13A | W13C | 17.8 | 26.4 | 29.0 | 6500 |
| W15A | W15C | 21.0 | 29.6 | 32.2 | 5000 |
| W20A | W20C | 26.7 | 33.0 | 35.6 | 5000 |

Zátka do potrubí

SR5757

Přírodní polyamid 6

- Pevná zátka na vnitřní závity 1/8" až 1 1/4"
- Odolává většině chemikálií, vlhkosti a slané vodě

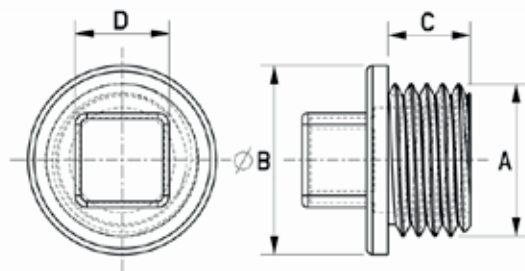

| Obj. číslo | Rozměry (mm) | | | | Množ. v bal. |
|--------------|--------------|------|------|------|--------------|
| | A | B | C | D | |
| 075012500001 | G1/8 | 13.0 | 7.0 | 9.0 | 50 |
| 075025000001 | G1/4 | 16.0 | 7.0 | 11.0 | 50 |
| 075037500001 | G3/8 | 21.0 | 8.0 | 12.5 | 50 |
| 075050000001 | G1/2 | 27.0 | 9.0 | 14.0 | 50 |
| 075075000001 | G3/4 | 34.0 | 11.0 | 17.0 | 50 |
| 075100000001 | G1 | 41.0 | 11.0 | 19.0 | 50 |
| 075125000001 | G1 1/4 | 53.0 | 11.0 | 24.0 | 50 |

► VYŘEŠÍME VAŠE PROBLÉMY S MASKOVÁNÍM

VÝSEKY PŘÍMO NA MÍRU

3D tiskárna pro výrobu prototypů

MAGNETICKÉ MASKOVÁNÍ

Vysekávané tvary přímo na míru

VAKUOVĚ TVÁŘENÉ PLASTY

Rychlé a efektivní řešení



Pro více informací kontaktujte, prosím, naše obchodně-technické oddělení



Zátky Slottex

SR 1005

Žlutý polyetylen HD

- Možnost aplikace ručním nebo elektrickým nářadím

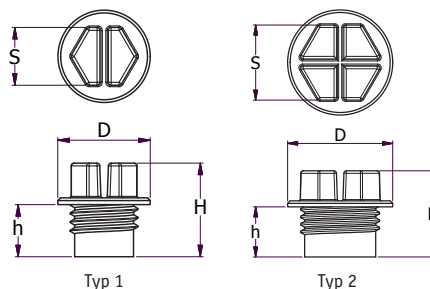

Metrická řada

| Obj. číslo | Velikost závitu | Typ | Rozměry (mm) | | | | Množ. v bal. |
|------------|-----------------|-----|--------------|------|------|------|--------------|
| | | | D | H | h | S | |
| 110860 | M8 x 1 | 1 | 12.0 | 14.2 | 7.0 | 7.0 | 5000 |
| 110861 | M10 x 1 | 1 | 14.0 | 13.2 | 6.0 | 9.0 | 5000 |
| 110862 | M12 x 1 | 1 | 16.0 | 16.2 | 9.0 | 10.0 | 5000 |
| 110863 | M12 x 1.5 | 1 | 16.0 | 16.2 | 9.0 | 10.0 | 5000 |
| 110864 | M14 x 1.5 | 2 | 19.0 | 16.2 | 9.0 | 13.0 | 5000 |
| 110865 | M16 x 1.5 | 2 | 21.0 | 17.2 | 10.0 | 15.0 | 3000 |
| 110866 | M18 x 1.5 | 2 | 24.0 | 18.2 | 10.0 | 17.0 | 3000 |
| 110867 | M20 x 1.5 | 2 | 16.0 | 20.2 | 12.0 | 19.0 | 3000 |

BSP / G řada

| Obj. číslo | Velikost závitu | Typ | Rozměry (mm) | | | | Množ. v bal. |
|------------|-----------------|-----|--------------|------|------|------|--------------|
| | | | D | H | h | S | |
| 110868 | 1/8" x 28 | 1 | 14.0 | 16.2 | 9.0 | 9.0 | 5000 |
| 110869 | 1/4" x 19 | 2 | 19.0 | 16.2 | 9.0 | 13.0 | 5000 |
| 110870 | 3/8" x 19 | 2 | 21.0 | 17.2 | 10.0 | 15.0 | 5000 |
| 110871 | 1/2" x 14 | 2 | 26.0 | 20.2 | 12.0 | 19.0 | 3000 |
| 110872 | 3/4" x 14 | 2 | 32.0 | 20.2 | 12.0 | 24.0 | 2000 |
| 110873 | 1" x 11 | 2 | 40.0 | 20.2 | 12.0 | 30.0 | 1500 |
| 110874 | 1 1/4" x 11 | 2 | 49.0 | 20.2 | 12.0 | 36.0 | 800 |

Těsnicí zátky Slottex

SR 1007

Žlutý polyamid 6

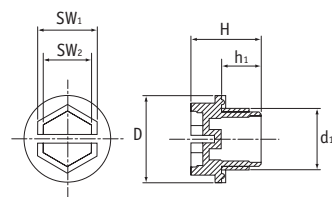

Metrická řada

| Obj. číslo | Velikost závitu (d) | Rozměry (mm) | | | | | Množ. v bal. |
|------------|---------------------|--------------|------|------|------|------|--------------|
| | | D | H | h1 | SW1 | SW2 | |
| 462836 | M8 x 1 | 12.5 | 15.5 | 8.0 | 7.0 | 4.0 | 5000 |
| 462837 | M10 x 1 | 14.5 | 16.5 | 9.0 | 9.0 | 6.0 | 5000 |
| 466973 | M12 x 1 | 17.0 | 16.5 | 9.0 | 10.0 | 7.0 | 500 |
| 466974 | M10 x 1.5 | 14.5 | 16.5 | 9.0 | 9.0 | 6.0 | 500 |
| 462838 | M12 x 1.5 | 17.0 | 16.5 | 9.0 | 10.0 | 7.0 | 5000 |
| 110836 | M14 x 1.5 | 19.0 | 17.5 | 10.0 | 13.0 | 10.0 | 1000 |
| 110837 | M16 x 1.5 | 22.3 | 17.5 | 9.3 | 15.0 | 12.0 | 500 |
| 110838 | M18 x 1.5 | 24.0 | 17.5 | 9.0 | 17.0 | 14.0 | 500 |
| 462842 | M20 x 1.5 | 26.0 | 17.5 | 10.0 | 19.0 | 16.0 | 3000 |
| 110839 | M22 x 1.5 | 28.0 | 17.5 | 10.0 | 21.0 | 18.0 | 500 |
| 466975 | M24 x 1.5 | 30.0 | 17.5 | 10.0 | 24.0 | 21.0 | 500 |
| 466976 | M26 x 1.5 | 32.0 | 20.5 | 12.0 | 24.0 | 21.0 | 500 |
| 466977 | M27 x 1.5 | 33.0 | 20.5 | 12.0 | 24.0 | 21.0 | 500 |
| 466978 | M28 x 1.5 | 34.0 | 20.5 | 12.0 | 24.0 | 21.0 | 500 |
| 466979 | M30 x 1.5 | 38.0 | 20.5 | 12.0 | 24.0 | 21.0 | 500 |
| 466980 | M32 x 1.5 | 40.0 | 20.5 | 12.0 | 24.0 | 21.0 | 500 |
| 466981 | M36 x 1.5 | 45.0 | 20.5 | 12.0 | 24.0 | 21.0 | 500 |
| 466982 | M38 x 1.5 | 48.0 | 20.5 | 12.0 | 24.0 | 21.0 | 250 |
| 466983 | M45 x 1.5 | 52.0 | 21.5 | 12.0 | 30.0 | 27.0 | 250 |
| 466985 | M27 x 2 | 33.0 | 22.0 | 13.5 | 24.0 | 21.0 | 250 |
| 466986 | M30 x 2 | 38.0 | 22.0 | 13.5 | 24.0 | 21.0 | 250 |
| 466987 | M33 x 2 | 40.0 | 22.0 | 13.5 | 24.0 | 21.0 | 250 |
| 466988 | M36 x 2 | 45.0 | 22.0 | 13.5 | 24.0 | 21.0 | 250 |
| 466989 | M42 x 2 | 50.0 | 22.0 | 13.5 | 30.0 | 27.0 | 250 |
| 466990 | M45 x 2 | 52.0 | 22.0 | 13.5 | 30.0 | 27.0 | 125 |
| 466991 | M48 x 2 | 55.0 | 23.0 | 13.5 | 30.0 | 27.0 | 100 |
| 466992 | M52 x 2 | 60.0 | 23.0 | 13.5 | 30.0 | 27.0 | 100 |

- Dvojitý těsnicí kroužek na spodní straně nákrčku zaručuje dokonalé utěsnění
- Možnost aplikace ručním nebo elektrickým nářadím
- Rychlá a snadná montáž pomocí šroubováku, klíče, nástrčné hlavice nebo imbusového klíče
- Konstrukce hlavy zátky nezachycuje kapalinu

BSP / G řada

| Obj. číslo | Velikost závitu (d) | Rozměry (mm) | | | | | Množ. v bal. |
|------------|---------------------|--------------|------|------|------|------|--------------|
| | | D | H | h1 | SW1 | SW2 | |
| 110845 | 1/8" x 28 | 16.0 | 15.5 | 8.0 | 12.0 | 9.0 | 1000 |
| 110840 | 1/4" x 19 | 19.0 | 17.5 | 10.0 | 13.0 | 10.0 | 1000 |
| 110841 | 3/8" x 19 | 22.0 | 17.5 | 10.0 | 15.0 | 12.0 | 500 |
| 110842 | 1/2" x 14 | 27.0 | 19.5 | 12.0 | 19.0 | 16.0 | 500 |
| 466993 | 5/8" x 14 | 29.5 | 19.5 | 12.0 | 22.0 | 19.0 | 500 |
| 110843 | 3/4" x 14 | 32.0 | 19.5 | 12.0 | 24.0 | 21.0 | 250 |
| 466994 | 7/8" x 14 | 37.0 | 19.5 | 12.0 | 27.0 | 24.0 | 500 |
| 110844 | 1" x 11 | 40.0 | 22.5 | 15.0 | 30.0 | 27.0 | 100 |
| 462853 | 1¼" x 11 | 50.0 | 22.5 | 15.0 | 36.0 | 33.0 | 1000 |
| 466995 | 1½" x 11 | 56.0 | 24.0 | 15.0 | 41.0 | 37.0 | 250 |
| 466996 | 1¾" x 11 | 62.0 | 24.0 | 15.0 | 50.0 | 46.0 | 250 |
| 466997 | 2" x 11 | 68.0 | 24.0 | 15.0 | 55.0 | 51.0 | 100 |

UNF řada

| Obj. číslo | Velikost závitu (d) | Rozměry (mm) | | | | | Množ. v bal. |
|------------|---------------------|--------------|------|------|------|------|--------------|
| | | D | H | h1 | SW1 | SW2 | |
| 466948 | 3/8" x 24 | 16.0 | 17.5 | 10.0 | 9.0 | 6.0 | 5000 |
| 466949 | 7/16" x 20 | 17.0 | 17.5 | 10.0 | 10.0 | 7.0 | 5000 |
| 466950 | 3/8" x 24 | 19.0 | 17.5 | 10.0 | 13.0 | 10.0 | 3000 |
| 466951 | 9/16" x 18 | 20.5 | 17.5 | 10.0 | 13.0 | 10.0 | 3000 |
| 466952 | 5/8" x 18 | 22.0 | 17.5 | 10.0 | 15.0 | 12.0 | 3000 |
| 466953 | 3/4" x 16 | 26.0 | 17.5 | 10.0 | 19.0 | 16.0 | 3000 |
| 466954 | 7/8" x 14 | 28.5 | 19.5 | 12.0 | 21.0 | 18.0 | 3000 |
| 466955 | 1" x 14 | 31.5 | 19.5 | 12.0 | 24.0 | 21.0 | 1000 |
| 466956 | 1 1/16" x 12 | 33.0 | 19.5 | 12.0 | 24.0 | 21.0 | 1000 |
| 466958 | 1 5/16" x 12 | 40.0 | 22.5 | 15.0 | 30.0 | 27.0 | 1000 |
| 466959 | 1 5/8" x 12 | 47.5 | 22.5 | 15.0 | 36.0 | 33.0 | 500 |
| 466960 | 1 7/8" x 12 | 54.0 | 22.5 | 15.0 | 36.0 | 33.0 | 500 |

Ochranná víčka se závitem

SR 1018

Červený polyetylen LD

- Široké použití v automobilovém průmyslu, energetice a technických odvětvích
- Chrání součásti se závitem před prachem, vlhkostí a poškozením během výroby, skladování a přepravy

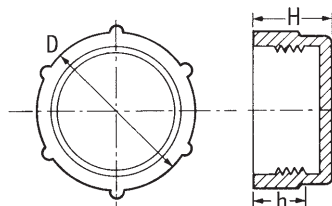

BSP / G řada

| Obj. číslo | Velikost závitu | Rozměry (mm) | | | Množ. v bal. |
|------------|-----------------|--------------|------|------|--------------|
| | | D | H | h | |
| 10392 | 1/8" x 28 | 11.8 | 12.0 | 6.5 | 500 |
| 10559 | 1/4" x 19 | 14.8 | 11.0 | 8.0 | 500 |
| 10104 | 3/8" x 19 | 18.7 | 11.3 | 7.4 | 500 |
| 10198 | 1/2" x 14 | 23.2 | 13.5 | 7.0 | 500 |
| 11157 | 5/8" x 14 | 25.4 | 15.7 | 10.0 | 500 |
| 10205 | 3/4" x 14 | 29.4 | 17.7 | 11.2 | 250 |
| 10970 | 7/8" x 14 | 32.4 | 19.5 | 12.5 | 150 |
| 10204 | 1" x 11 | 36.0 | 19.0 | 14.5 | 100 |
| 10167 | 1 1/4" x 11 | 44.4 | 19.8 | 13.0 | 100 |
| 10432 | 1 1/2" x 11 | 50.3 | 20.5 | 14.0 | 100 |
| 10968 | 2" x 11 | 61.9 | 21.0 | 15.0 | 100 |
| 12905 | 2 1/2" x 11 | 77.9 | 27.6 | 19.0 | 50 |



Metrická řada

| Obj. číslo | Velikost závitu | Rozměry (mm) | | | Množ. v bal. |
|------------|-----------------|--------------|------|------|--------------|
| | | D | H | h | |
| 12100 | M8 x 1 | 9.9 | 10.0 | 7.0 | 500 |
| 12101 | M10 x 1 | 11.9 | 10.0 | 7.5 | 500 |
| 12102 | M12 x 1 | 13.8 | 12.0 | 9.5 | 500 |
| 12103 | M12 x 1.5 | 14.0 | 12.0 | 9.5 | 500 |
| 12104 | M14 x 1.5 | 15.9 | 12.0 | 9.5 | 500 |
| 12650 | M14 x 1.5 | 16.0 | 20.6 | 9.2 | 500 |
| 12105 | M16 x 1.5 | 17.9 | 12.0 | 9.5 | 500 |
| 12651 | M16 x 1.5 | 18.0 | 21.0 | 9.0 | 500 |
| 12106 | M18 x 1.5 | 19.7 | 14.0 | 9.5 | 500 |
| 12107 | M20 x 1.5 | 21.9 | 14.0 | 9.5 | 500 |
| 12108 | M22 x 1.5 | 24.3 | 13.8 | 11.5 | 500 |
| 12845 | M22 x 1.5 | 24.4 | 24.5 | 17.5 | 250 |
| 12109 | M24 x 1.5 | 26.2 | 14.0 | 11.5 | 250 |
| 12110 | M25 x 1.5 | 27.2 | 14.0 | 11.5 | 250 |
| 12111 | M26 x 1.5 | 28.3 | 14.0 | 11.5 | 250 |
| 12967 | M28 x 1.5 | 32.0 | 14.0 | 12.4 | 250 |
| 12122 | M30 x 2 | 34.0 | 14.0 | 11.5 | 150 |
| 12123 | M36 x 2 | 38.8 | 16.0 | 13.5 | 150 |
| 12124 | M42 x 2 | 44.5 | 16.0 | 13.5 | 100 |
| 12126 | M52 x 2 | 54.7 | 16.0 | 13.5 | 100 |

UNF / JIC řada

| Obj. číslo | Velikost závitu | Rozměry (mm) | | | Množ. v bal. |
|------------|-----------------|--------------|------|------|--------------|
| | | D | H | h | |
| 10251 | 3/8" x 24 | 11.0 | 8.3 | 4.0 | 500 |
| 12652 | 7/16" x 24 | 13.3 | 13.7 | 7.8 | 500 |
| 10332 | 7/16" x 20 | 13.3 | 12.9 | 8.0 | 500 |
| 10528 | 1/2" x 20 | 14.5 | 13.5 | 9.5 | 500 |
| 11041 | 9/16" x 18 | 16.5 | 13.5 | 9.5 | 500 |
| 10653 | 5/8" x 18 | 18.2 | 15.6 | 7.5 | 500 |
| 12847 | 3/4" x 16 | 21.7 | 13.8 | 9.5 | 500 |
| 12825 | 13/16" x 16 | 23.3 | 15.3 | 9.3 | 250 |
| 11089 | 7/8" x 14 | 24.9 | 20.2 | 14.0 | 250 |
| 12075 | 7/8" x 18 | 25.3 | 20.0 | 14.0 | 250 |
| 12826 | 1" x 14 | 27.6 | 17.2 | 12.0 | 250 |
| 10685 | 1 1/16" x 12 | 29.4 | 19.0 | 11.0 | 200 |
| 10163 | 13/16" x 12 | 32.7 | 19.1 | 13.0 | 150 |
| 10151 | 15/16" x 12 | 36.4 | 22.2 | 14.5 | 100 |
| 12654 | 13/8" x 12 | 37.4 | 24.5 | 10.5 | 100 |
| 10185 | 17/16" x 12 | 38.9 | 21.7 | 15.2 | 100 |
| 11053 | 15/8" x 12 | 44.8 | 22.0 | 14.0 | 100 |
| 11804 | 17/8" x 12 | 50.3 | 25.0 | 15.0 | 100 |

Rychlonasazovací krytky

SR 1161

Červený polyetylen LD

- Menší počet závitů umožňuje rychlejší aplikaci

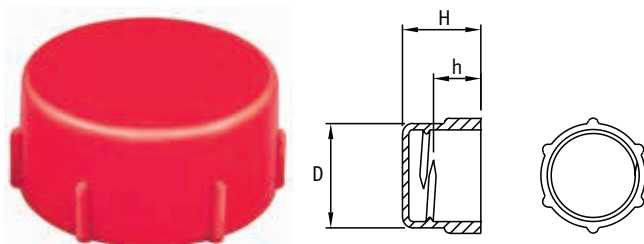

| Obj. číslo | Velikost závitu | Rozměry (mm) | | | Množ. v bal. |
|------------|-----------------|--------------|------|-----|--------------|
| | | D | H | h | |
| 464147 | M12 x 1.5 | 14.0 | 12.0 | 7.5 | 5000 |
| 464148 | M14 x 1.5 | 16.0 | 12.0 | 7.5 | 5000 |
| 464150 | M16 x 1.5 | 18.0 | 12.0 | 7.5 | 5000 |
| 464151 | M16 x 1.5 | 18.0 | 21.0 | 6.5 | 5000 |
| 464152 | M18 x 1.5 | 20.0 | 14.0 | 9.5 | 4000 |
| 464153 | M20 x 1.5 | 22.0 | 14.0 | 9.5 | 4000 |
| 464154 | M22 x 1.5 | 24.5 | 14.0 | 9.5 | 2000 |
| 464155 | M24 x 1.5 | 26.5 | 14.0 | 9.5 | 2000 |
| 464156 | M26 x 1.5 | 28.5 | 14.0 | 9.5 | 2000 |
| 464157 | M28 x 1.5 | 32.0 | 14.0 | 9.5 | 2000 |
| 464158 | M30 x 2.0 | 34.0 | 14.0 | 9.0 | 1500 |

Krytky se závitem a těsněním

SR 1126

Žlutý polyetylen HD

- Velice pevný polyetylen HD snižuje možnost stržení zátky
- Neoprenové těsnění snižuje možnost úniku kapaliny
- Doporučujeme utahovat rukou
- Šestihranná hlava umožňuje i aplikaci za pomoci nástrojů při použití malého utahovacího momentu



Metrická řada

| Obj. číslo | Pro velikost závitu | Rozměry (mm) | | | | | Množ. v bal. |
|------------|---------------------|--------------|------|------|------|------|--------------|
| | | D | H | h | SW1 | SW2 | |
| 467033 | M8 x 1 | 12.0 | 13.0 | 11.0 | 10.0 | 11.0 | 500 |
| 467034 | M10 x 1 | 14.2 | 13.0 | 11.0 | 12.0 | 13.2 | 500 |
| 467035 | M12 x 1 | 16.5 | 13.0 | 11.0 | 14.0 | 15.4 | 500 |
| 467036 | M12 x 1.5 | 16.5 | 15.0 | 13.0 | 14.0 | 15.4 | 500 |
| 467037 | M14 x 1.5 | 18.5 | 15.0 | 13.0 | 16.0 | 17.5 | 500 |
| 467038 | M16 x 1.5 | 21.0 | 15.0 | 13.0 | 18.0 | 19.7 | 500 |
| 467039 | M18 x 1.5 | 23.0 | 15.0 | 13.0 | 20.0 | 21.9 | 500 |
| 467040 | M20 x 1.5 | 25.0 | 15.0 | 13.0 | 22.0 | 24.1 | 500 |
| 467041 | M22 x 1.5 | 27.5 | 15.0 | 13.0 | 24.0 | 26.3 | 250 |
| 467042 | M24 x 1.5 | 30.0 | 15.0 | 13.0 | 26.0 | 28.5 | 250 |
| 467043 | M25 x 1.5 | 31.0 | 15.0 | 13.0 | 27.0 | 29.6 | 250 |
| 467044 | M26 x 1.5 | 32.0 | 15.0 | 13.0 | 28.0 | 30.7 | 250 |
| 467045 | M28 x 1.5 | 34.0 | 15.0 | 13.0 | 30.0 | 32.9 | 250 |
| 467046 | M30 x 1.5 | 36.5 | 15.0 | 13.0 | 32.0 | 35.1 | 250 |
| 467047 | M30 x 2 | 36.5 | 17.0 | 15.0 | 32.0 | 35.1 | 250 |
| 467048 | M36 x 1.5 | 44.5 | 16.0 | 14.0 | 39.0 | 42.8 | 100 |
| 467049 | M36 x 2 | 44.5 | 18.0 | 16.0 | 39.0 | 42.8 | 100 |
| 467050 | M42 x 2 | 51.0 | 18.5 | 16.0 | 45.0 | 49.4 | 100 |
| 467051 | M45 x 1.5 | 54.5 | 16.5 | 14.0 | 48.0 | 52.6 | 100 |
| 467052 | M45 x 2 | 54.5 | 18.5 | 16.0 | 48.0 | 52.6 | 100 |
| 467053 | M52 x 2 | 62.0 | 18.5 | 16.0 | 55.0 | 60.3 | 100 |

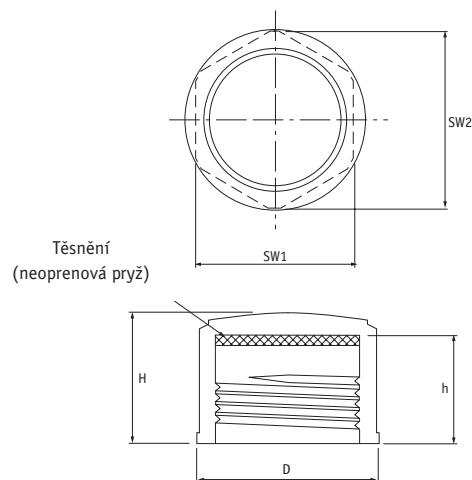

UNF řada

| Obj. číslo | Pro velikost závitu | Rozměry (mm) | | | | | Množ. v bal. |
|------------|---------------------|--------------|------|------|------|------|--------------|
| | | D | H | h | SW1 | SW2 | |
| 467054 | 1/4" x 28 | 10.0 | 13.5 | 11.5 | 8.0 | 8.8 | 500 |
| 467055 | 3/8" x 24 | 13.0 | 14.5 | 12.5 | 11.0 | 12.1 | 500 |
| 467056 | 7/16" x 24 | 15.5 | 14.5 | 12.5 | 13.0 | 14.3 | 500 |
| 467057 | 7/16" x 20 | 15.5 | 15.0 | 13.0 | 13.0 | 14.3 | 500 |
| 467058 | 1/2" x 20 | 17.5 | 15.0 | 13.0 | 15.0 | 16.5 | 500 |
| 467059 | 9/16" x 18 | 18.5 | 15.5 | 13.5 | 16.0 | 17.5 | 500 |
| 467060 | 5/8" x 18 | 21.0 | 15.5 | 13.5 | 18.0 | 19.7 | 500 |
| 467061 | 3/4" x 16 | 24.0 | 16.5 | 14.5 | 21.0 | 23.0 | 500 |
| 467062 | 13/16" x 16 | 26.5 | 16.5 | 14.5 | 23.0 | 25.2 | 500 |
| 467063 | 7/8" x 18 | 27.5 | 15.5 | 13.5 | 24.0 | 26.3 | 500 |
| 467064 | 7/8" x 14 | 27.5 | 17.5 | 15.5 | 24.0 | 26.3 | 250 |
| 467065 | 1" x 14 | 31.0 | 17.5 | 15.5 | 27.0 | 29.6 | 250 |
| 467066 | 1 1/16" x 12 | 34.5 | 18.5 | 16.5 | 30.0 | 32.9 | 250 |
| 467067 | 1 3/16" x 12 | 36.5 | 18.5 | 16.5 | 32.0 | 35.1 | 250 |
| 467068 | 1 5/16" x 12 | 41.0 | 18.5 | 16.5 | 36.0 | 39.5 | 250 |
| 467069 | 1 3/8" x 12 | 43.0 | 18.5 | 16.5 | 38.0 | 41.7 | 250 |
| 467070 | 1 7/16" x 12 | 45.5 | 18.5 | 16.5 | 40.0 | 43.9 | 250 |
| 467071 | 1 5/8" x 12 | 51.0 | 19.0 | 16.5 | 45.0 | 49.4 | 100 |
| 467072 | 1 3/4" x 16 | 54.5 | 17.0 | 14.5 | 48.0 | 52.6 | 100 |
| 467073 | 1 7/8" x 12 | 59.0 | 19.0 | 16.5 | 52.0 | 57.0 | 100 |

BSP / G řada

| Obj. číslo | Pro velikost závitu | Rozměry (mm) | | | | | Množ. v bal. |
|------------|---------------------|--------------|------|------|------|------|--------------|
| | | D | H | h | SW1 | SW2 | |
| 467074 | 1/8" x 28 | 14.0 | 13.0 | 11.0 | 12.0 | 13.2 | 500 |
| 467075 | 1/4" x 19 | 17.5 | 15.0 | 13.0 | 15.0 | 16.5 | 500 |
| 467076 | 3/8" x 19 | 22.0 | 15.0 | 13.0 | 19.0 | 20.8 | 500 |
| 467077 | 1/2" x 14 | 25.0 | 17.0 | 15.0 | 22.0 | 24.1 | 500 |
| 467078 | 5/8" x 14 | 29.0 | 17.0 | 15.0 | 25.0 | 27.4 | 500 |
| 467079 | 3/4" x 14 | 32.0 | 17.0 | 15.0 | 28.0 | 30.7 | 250 |
| 467080 | 7/8" x 14 | 36.0 | 17.0 | 15.0 | 32.0 | 35.1 | 250 |
| 467081 | 1" x 11 | 41.0 | 19.0 | 17.0 | 36.0 | 39.5 | 250 |
| 467082 | 1 1/4" x 11 | 51.0 | 19.0 | 17.0 | 45.0 | 49.4 | 250 |
| 467083 | 1 1/2" x 11 | 56.0 | 19.5 | 17.0 | 50.0 | 54.8 | 100 |
| 467084 | 2" x 11 | 71.0 | 19.5 | 17.0 | 63.0 | 69.1 | 100 |
| 467085 | 2 1/4" x 11 | 80.0 | 19.5 | 17.0 | 70.0 | 76.8 | 100 |
| 467086 | 2 1/2" x 11 | 90.0 | 19.5 | 17.0 | 80.0 | 87.7 | 100 |